

# THE UNITED REPUBLIC OF TANZANIA



## MINISTRY OF WATER



### **Dar es Salaam Water supply & Sanitation Authority**

DAWASA Building, Dunga/Malaga Street, Mwananyamala Area

P. O. Box 1573, Dar es Salaam. TANZANIA.

Tel. +25522276006/15; Fax: +255222762480; E-mail: [dawasaceo@dawasa.co.tz](mailto:dawasaceo@dawasa.co.tz)

## **Comprehensive Project Brief for the Proposed Fecal Sludge Treatment Plant to be constructed at Ngobedi Mtaa, Zingiziwa Ward, Ilala District, Dar es Salaam Region**

### **Submitted to:**

**National Environment Management Council,**

Head Office, Kambarage Tower, 6<sup>th</sup> Floor, P. O. Box 2724, Dodoma.

Phone: +255 262960098, 0713608930,

Email Address: [nemcdg@nemc.or.tz](mailto:nemcdg@nemc.or.tz)

Website: [www.nemc.or.tz](http://www.nemc.or.tz)

### **Lead Consultant:**

**Prof. Rubhera RAM Mato (PhD), CEng. (T), Reg. EIA Expert**

Mobile: +255754898592; E-Mail: [rubheramato@gmail.com](mailto:rubheramato@gmail.com)

**30<sup>th</sup> November 2022**

## **ACKNOWLEDGEMENT**

The Proponent (DAWASA) wishes to convey a heartfelt thanks and appreciation to all stakeholders who in one way or another supported the completion of this work. Thanks very much all of you. Special thanks to the Ilala Municipal Council Officers for their prompt assistance during the fieldwork. Last but not least we thank the local community and wards leaderships in the project vicinity for their cooperation. A sincere appreciation for all experts and assistants who participated in data collection and preparation of this report.

## TABLE OF CONTENTS

<b>ACKNOWLEDGEMENT</b> .....	<b>I</b>
<b>ABBREVIATIONS</b> .....	<b>VIII</b>
<b>THE STUDY TEAM</b> .....	<b>IX</b>
<b>EXECUTIVE SUMMARY</b> .....	<b>X</b>
<b>1.0 BACKGROUND AND JUSTIFICATION</b> .....	<b>18</b>
<b>1.1 NATURE OF THE PROJECT</b> .....	<b>19</b>
<b>2.0 PROJECT DESCRIPTION</b> .....	<b>20</b>
2.1 PROJECT LOCATION.....	20
2.2 ACCESSIBILITY .....	22
2.3 SPECIFIC FEATURES .....	22
2.4 ADJACENT LAND USE .....	23
<b>2.5 PROJECT ACTIVITIES</b> .....	<b>24</b>
2.5.1 MOBILIZATION OR PRE-CONSTRUCTION PHASE .....	24
2.5.2 CONSTRUCTION PHASE.....	24
2.5.3 DEMOBILIZATION PHASE.....	25
2.5.4 OPERATION PHASE.....	25
2.5.5 DECOMMISSIONING PHASE.....	25
<b>2.6 PROJECT DESIGN</b> .....	<b>25</b>
2.6.1 DESIGN CRITERIA .....	25
2.6.2 TECHNOLOGY DESCRIPTION .....	26
2.6.2.1 <i>Garbage screen</i> .....	26
2.6.2.2 <i>Balancing tank</i> .....	26
2.6.2.3 <i>Biogas digester</i> .....	26
2.6.2.4 <i>Anaerobic Baffled Reactor (ABR)</i> .....	26
2.6.2.5 <i>Planted Gravel filter</i> .....	27
2.6.2.6 <i>Sludge Drying Bed (SDB)</i> .....	27
2.7 SLUDGE LOADING INTENSITY .....	27
2.8 PROPOSED PROCESSING STEPS.....	28
<b>3.0 POLICIES, LEGISLATION AND INSTITUTIONAL ASPECT</b> .....	<b>30</b>
<b>3.1 RELEVANT POLICIES</b> .....	<b>30</b>
3.1.1 <i>National Environment Policy 2021</i> .....	30
3.1.2 <i>National Environmental Policy (NEP, 2021)</i> .....	31
3.1.3 <i>National Land Policy of 1997</i> .....	32
3.1.4 <i>Construction Industry Policy (2003)</i> .....	32
3.1.5 <i>National Health Policy (2003)</i> .....	32
3.1.6 <i>National Gender Policy of 2000</i> .....	33
3.1.7 <i>National Human Settlements Development Policy (2000)</i> .....	33
<b>3.2 PRINCIPAL LEGISLATIONS AND REGULATIONS</b> .....	<b>34</b>
3.2.1 <i>Environmental Management Act (2004)</i> .....	34

3.2.2 The Environmental Management (Fees and Charges) Regulations, 2021.....	35
3.2.3 The Environmental Management (Control of hazardous Waste) regulations, 2021 .....	35
3.2.4 The Environmental Management (Control of Noise and vibration) regulations, 2015.....	36
3.2.5 The Environmental Management (Prohibition of Plastic Carrier bags) regulations, 2019.....	36
3.2.6 The Environmental Management (Solid Waste Management) regulations, 2007.....	37
3.2.7 The Environmental Management (Water Quality) regulations, 2009 ..	37
3.2.8 The Environmental Management (Air Quality) regulations, 2009.....	38
3.2.9 The Environmental Management (Soil Quality) regulations, 2009.....	38
3.2.10 Occupational Health and Safety Act 2003 .....	39
3.2.11 The Water Supply and Sanitation Act No. 12 of 2009.....	39
3.2.12 Engineers Registration Act and its Amendments 1997 and 2007.....	40
3.2.13 The Contractors Registration (Amendment) Act, 2008 .....	40
3.2.14 The Architects and Quantity Surveyors Act (1997).....	40
3.2.15 The Urban Planning Act (2007) .....	40
3.2.16 Public Health Act (2009).....	41
<b>4.1 INTRODUCTION .....</b>	<b>43</b>
<b>4.2 PHYSICAL CHARACTERISTICS .....</b>	<b>43</b>
4.2.1 Climate.....	43
<b>4.2.2 Soils, Geology and Hydrogeology of the area.....</b>	<b>45</b>
<b>4.2.3 Topography .....</b>	<b>45</b>
<b>4.2.4 Air Quality and Noise Level .....</b>	<b>46</b>
4.2.5 Noise and Vibration.....	46
4.2.6 Water quality.....	46
4.2.6.1 WATER TABLE AND WATER QUALITY ANALYSIS .....	46
<b>4.3 BIOLOGICAL CHARACTERISTICS .....</b>	<b>47</b>
<b>4.3.1 Flora and Fauna .....</b>	<b>47</b>
<b>4.4 SOCIO-ECONOMIC SET-UP .....</b>	<b>47</b>
<b>4.4.1 Administrative boundaries.....</b>	<b>47</b>
<b>4.4.2 Demographic characteristics.....</b>	<b>47</b>
<b>4.4.3 Economic Activities.....</b>	<b>49</b>
<b>4.4.4 Education.....</b>	<b>50</b>
<b>4.4.5 Economic infrastructures.....</b>	<b>51</b>
<b>4.4.6 Social Services Infrastructure .....</b>	<b>52</b>
<b>4.4.7 Solid Waste management.....</b>	<b>54</b>
<b>4.4.8 Waste Collection and Transportation.....</b>	<b>56</b>
<b>4.4.9 Housing.....</b>	<b>56</b>
<b>5.0 STAKEHOLDER VIEW ON THE PROPOSED PROJECT .....</b>	<b>57</b>
<b>6.0 PROJECT REQUIREMENTS AND WASTE GENERATION.....</b>	<b>64</b>
6.1 PROJECT REQUIREMENTS.....	64
6.1.1 Construction materials and labour force.....	64

6.1.2	<i>Labour force</i>	64
6.1.3	<i>Machinery and Equipment</i>	64
6.2	WASTES GENERATION	64
6.2.1	<i>Liquid waste management</i>	65
6.2.2	<i>Solid waste management</i>	65
<b>7.0</b>	<b>POTENTIAL IMPACTS</b>	<b>66</b>
7.1	POSITIVE IMPACTS	66
7.1.1	<i>Improved living conditions and economic growth</i>	66
7.1.2	<i>Employment opportunities</i>	66
7.1.3	<i>Improved urban agriculture</i>	66
7.1.4	<i>Increased socio-cultural interaction</i>	66
7.1.5	<i>Increased Revenue to the nation through taxes, both direct and indirect</i>	67
7.1.6	<i>Biogas production potential</i>	67
7.1.7	<i>Minimized Forest products harvesting</i>	67
7.1.8	<i>Cost reduction for sewage management</i>	67
7.2	NEGATIVE IMPACTS	67
7.2.1	<i>Increased HIV/AIDS and other sexual related diseases</i>	67
7.2.2	<i>Loss of biodiversity</i>	68
7.2.3	<i>Land degradation and increased erosion</i>	68
7.2.4	<i>Noise pollution</i>	69
7.2.5	<i>Air Pollution from dust emission</i>	69
7.2.6	<i>High Risk of Health associated with construction work</i>	69
7.2.7	<i>Waste generation during construction</i>	70
<b>8.0</b>	<b>ACTION PLAN FOR PREVENTION AND MANAGEMENT OF ACCIDENTS DURING IMPLEMENTATION STAGE</b>	<b>70</b>
8.1	HEALTH AND SAFETY	70
8.2	SECURITY	71
8.3	MONITORING, MAINTENANCE AND REPAIR	71
8.4	PROJECT ALTERNATIVES	71
<b>9.0</b>	<b>ENVIRONMENTAL AND SOCIAL MANAGEMENT PLAN</b>	<b>72</b>
9.1	ENVIRONMENTAL AND SOCIAL MANAGEMENT PLAN	72
<b>10.0</b>	<b>MONITORING PLAN</b>	<b>79</b>
10.1	ENVIRONMENTAL MONITORING	79
<b>11.0</b>	<b>PROJECT BUDGET</b>	<b>83</b>
<b>12.0</b>	<b>CONCLUSION</b>	<b>83</b>
	<b>APPENDIX I: LIST OF STAKEHOLDERS CONSULTED</b>	<b>84</b>
	<b>APPENDIX II. LAND OWNERSHIP LETTER</b>	<b>86</b>
	<b>APPENDIX III: MINUTES OF MEETINGS WITH LOCALS</b>	<b>87</b>
	<b>APPENDIX IV: SCREENING DECISION FROM NEMC</b>	<b>92</b>

**APPENDIX V: MEMORANDUM OF UNDERSTANDING BETWEEN DAWASA AND DAR ES SALAAM MUNICIPAL COUNCILS.....95**

**APPENDIX VI: FAECAL SLUDGE AND SEPTAGE LABORATORY ANALYSIS RESULTS.....96**

**APPENDIX VII: APPROVED ARCHITECTURAL DRAWINGS.....97**

**APPENDIX VIII: APPROVED SOURCE OF CONSTRUCTION MATERIALS ...98**

**APPENDIX IX: NON-TECHNICAL SUMMARY .....99**

**LIST OF FIGURES**

Figure 1: A Map of Dar es salaam region showing the project Municipal.....21

Figure 2: An Extract Google view to show the Location of the project area .....22

Figure 3: Some of the artificial and natural vegetation species at site .....23

Figure 4: The Farming activities around the project site .....24

Figure 5: The Fecal Sludge Treatment Facility cross-section diagram .....29

Figure 6: Stakeholder’s consultation meeting with Ilala Municipal Staff and  
Ngobedi Mtaa residents .....57

**LIST OF TABLES**

Table 1: The coordinates of the project area .....20

Table 2: Management of construction and operation wastes .....65

Table 3: Environmental and Social Management Plan for the Proposed  
Construction of Fecal Sludge Treatment Plant at Ngobedi area, Zingiziwa Ward,  
Ilala Municipal .....74





Table 4: Monitoring Plan for the Proposed Construction of Fecal Sludge  
Treatment Plant at Ngobedi area, Zingiziwa Ward, Ilala Municipal .....80

Table 5: Stakeholders issues and concerns .....58

## ABBREVIATIONS

AAQ	Ambient Air Quality
AIDS	Acquired Immuno-Deficiency Syndrome
DAWASA	Dar es Salaam Water and Sanitation Authority
EIA	Environmental Impact Assessment
EMP	Environmental Management Plan
ESIA	Environmental and Social Impact Assessment
ESMP	Environmental and Social Monitoring Plan
FSTP	Faecal Sludge Treatment Plant
GoT	Government of Tanzania
HIV	Human Infection Virus
IDA	International Development Association
LGA	Local Government Authority
NEMC	National Environment Management Council
NEP	National Environment Policy
OGSP	Off-Grid Sanitation Project
PPE	Personal Protective Equipment
PVC	Polyvinyl Chloride
RAP	Resettlement Action Plan
SSS	Simplified Sewerage System
STDS	Sexual Transmitted Diseases
TANESCO	Tanzania National Electric Supply Company
WSP	Wastewater Stabilization Ponds

THE STUDY TEAM

NAME	POSITION	NEMC Reg. No.	SIGNATURE
Prof. Rubhera RAM Mato	Environmental and ESIA Team Leader	Registered NEMC/EIA/0092	
Mr. Robert Kishiki	Sociologist	Not Registered	
Mr. Emmanuel Rajab	Environmental Engineer	Registered EC/EE- EIA/2021/0015	
Mr. Melkizedeck Stephano	Environmental	Not Registered	

## EXECUTIVE SUMMARY

### Comprehensive Project Brief for the Proposed Fecal Sludge Treatment Plant to be constructed at Ngobedi Mtaa, Zingiziwa Ward, Dar es Salaam City Council, Dar es Salaam Region

**Proponent:** DAWASA

**Proponent's Contact:** DAWASA House, **Dunga/Malanga**

**Street/Mwananyamala**

**P.O Box 1573 DSM**

**Tel:** +255222760006/15

**Fax:** +255222762480

**Email Address:** [info@dawasa.go.tz](mailto:info@dawasa.go.tz)

**EIA Expert:** **Prof. Rubhera RAM Mato**

(PhD), CEng. (T), Reg. EIA Expert

Mobile: +255754898592

E-Mail: [rubheramato@gmail.com](mailto:rubheramato@gmail.com)

## INTRODUCTION

The Government of the United Republic of Tanzania (GoT) through the Dar es Salaam Water and Sewerage Authority (DAWASA) under the Ministry of Water intends to implement an Off-Grid Sanitation Project (OGSP) in Dar es Salaam City to serve peri-urban areas not connected to the central sewerage system. DAWASA has received financing from the International Development Association (IDA) in the form of a credit to implement the project. Prior to implementing the project, the law in Tanzania requires an Environmental Impact Assessment to be conducted and approved by relevant authority. In order to comply with the law in Tanzania, the DAWASA intends to apply a portion of the proceeds of the credit to eligible payments for consulting services for Preparation of Environmental and Social Impact Assessment (ESIA) and Resettlement Action Plan (RAP) Report for construction of off grid sanitation projects.

Dar es Salaam is the largest and most important commercial and industrial centre in Tanzania. The city has an estimated population of about 5.0 million and is projected to double at the end of the project horizon of 25 years (*National Census 2022*). About 10% of the population is served by sewers and the rest almost depend on on-site sanitation systems. The sewer coverage is only limited to the area within city centre with a total length of 67.8km and the system is based on a separate system and discharge their effluent into oxidation ponds, and into the sea through sea outfall of about 1.03km long. The onsite sanitation systems result into Faecal sludge of which handling and management throughout the sanitation chain (from domestic containment, transportation as well as disposal and treatment) is currently hygienically inadequate thus posing environmental and public health risks. The Off-Grid project is intended to address these challenges. The Off-Grid project is divided into several subprojects which will be implemented in the five municipalities of Dar es Salaam City. One of these is the Construction of Faecal sludge treatment plant at Ngobedi in Zingiziwa Ward, Ilala Municipality.

The ESIA study was conducted in accordance with the Environmental Management (Environmental Impact Assessment and Audit) (Amendment) Regulations, 2018 along with the Environmental Impact Assessment and Audit Regulations of 2005. These Regulations provide legal procedures for implementing the requirements of the Environmental Management Act Cap.191 of 2004. The Regulations give mandate to NEMC to oversee the EIA process, which culminates with an award of the EIA Certificate by the Ministry responsible for Environment.

In accordance with the EIA Regulations, NEMC is mandated to screen projects and make decisions of level of EIA required as well as evaluating the adequacy of respective environmental statements. Considering the nature and size of the proposed “Faecal Sludge Project in Ilala Municipality”, the project falls under Category “B2” (Non-Mandatory) in accordance with Reg.4 (1)(c) and First

Schedule of the amended 2018 Regulations. The regulations require developers to prepare and submit to the National Management Council (NEMC) filled EIA registration forms and “Project Briefs” for all B2 projects. The preparation and content of the “Project Briefs” is provided under Regulation 6(1) of Environmental Impact Assessment and Audit Regulations, 2005. The same has been followed in preparing this “Project Brief”. The project brief was conducted in July-August 2020.

This project brief for the Proposed Construction of Faecal Sludge Treatment Plant in Ilala Municipality is being submitted to NEMC together with EIA Registration Forms for EIA Certificate decision.

### **PROJECT DESCRIPTION**

The project site is located at Zingiziwa Ward, Ilala Municipal within Dar es Salaam Region. The site is 48.7 Kilometers and 41.3 Kilometers from Dar Es Salaam city centre via Kilwa road and Julius K. Nyerere road respectively. The proposed project site is not within the sensitive ecosystem or protected area and far from public utilities.

The project area is accessible via Julius K. Nyerere road as follows, starting from Samora Avenue 2 Kilometers; at the roundabout take the 4<sup>th</sup> exit onto Railway St. 0.2 Kilometers then turn right onto Gerezani St. 2.1 Kilometers then turn left onto Julius K. Nyerere road up to Chanika junction 20 Kilometers. Then onto Chanika junction up to Chanika Bus stop 13 Kilometers then remains about 5 Kilometers to the project site via rough road.

The proposed project site is characterized with both natural and artificial vegetation. There are short and tall grasses and some artificial trees (Palm trees) and Mango trees around the site area. The project site is located adjacent to the marches within which a river drains to Indian Ocean. Generally, the project site is

rich in nutrients because some farming activities were observed to be conducted. The project is about 0.3km from the newly built ward office and play ground.

### **POLICIES, LEGISLATION AND INSTITUTIONAL ARRANGEMENTS**

Sector policies that were reviewed when executing the proposed development are;

- National Environment Policy 2021
- National Land Policy of 1997
- Construction Industry Policy (2003)
- National Health Policy (2003)
- National Gender Policy of 2000
- National Human Settlements Development Policy (2000)

Principal Acts, regulations and guidance that support and provide guidelines to implement the intended project are;

- Environmental Management Act (2004)
- The Environmental Management (Fees and Charges) Regulations, 2021
- The Environmental Management (Control of hazardous Waste) regulations, 2021
- The Environmental Management (Control of Noise and vibration) regulations, 2015
- The Environmental Management (Prohibition of Plastic Carrier bags) regulations, 2019
- The Environmental Management (Solid Waste Management) regulations, 2007
- The Environmental Management (Water Quality) regulations, 2009
- The Environmental Management (Air Quality) regulations, 2009
- The Environmental Management (Soil Quality) regulations, 2009
- Occupational Health and Safety Act 2003

- The Water Supply and Sanitation Act No. 12 of 2009
- Engineers Registration Act and its Amendments 1997 and 2007
- The Contractors Registration (Amendment) Act, 2008
- The Architects and Quantity Surveyors Act (1997)
- The Urban World Bank guidelines for Environmental Management and Planning Act (2007)
- Public Health Act (2009)

### **STAKEHOLDERS ISSUES AND CONCERNS**

Different stakeholders were consulted. Among of the issues that arise during consultation at the Ilala Municipal Council and community at Ngobedi Mtaa are:

#### **Facilities to be developed**

- Proper awareness to people on best ways to dispose pads and other waste in order to avoid system blockage
- The proposed facilities should be well protected

#### **Awareness to the community**

- Awareness to the people on the system operation, since it is a new technology
- Awareness to the community to avoid riots in the future
- Educate the community to avoid the use of detrimental disinfectants to the system so as to avoid system failure and contaminated manures.

### **PROJECT REQUIREMENTS AND WASTE GENERATION**

#### **Project requirements**

The main materials for Faecal Sludge Treatment Plant include cement, aggregates (stones), water, steel, sand, timbers, blocks, uPVC pipes, IPS Pipes and gravels. All materials are available in the local sources in Tanzania. The estimated quantities of the materials to be included in the BoQ.

The proposed project development will employ various standard construction equipment and machinery. Equipment expected to be used during the construction works are Excavators, Tippers, Concrete Mixers, poker vibrators, Wheel barrow, Compactor, etc. All equipment and machineries for construction works needed by the proposed project will be determined when the bill of quantities (BoQ) and selection of Contractor is finalized. These equipments shall be temporary and shall be demobilized once project is completed.

### **Wastes generation**

The major wastes generation associated with the project are spoil soils resulting from earthworks during the foundation excavations, solid wastes and liquid waste. The spoil soil shall be stock piled around the public toilet for further use in landscaping the site at the end of the project.

A total of 120m<sup>3</sup> per day of liquid waste is estimated to be received at the receiving chamber of the proposed facility during the maximum operation phase. On the other hand, about 0.5-1 tons per month of domestic refuse and other solid wastes is estimated to be generated and trapped at the garbage screen during the project construction and operation phase respectively. A well-established solid waste collection system will be instituted. The system will involve among other things wastes segregation at source, recycling or reuse of some wastes and final disposal to the approved dumpsite / landfill.

### **POTENTIAL IMPACTS**

The following impacts were identified to be likely to occur during mobilization phase:

- Employment opportunities
- Improved urban agriculture
- Increased socio-cultural interaction

The following impacts were identified to be likely to occur during the construction phase;

- Increased HIV/AIDS and other sexual related diseases
- Loss of biodiversity
- Land degradation and increased pollution
- Noise pollution
- Air pollution from dust emission
- High risk of Health associated with construction work
- Waste generation during construction

The following impacts were identified to be likely to occur during the operational phase;

- Improved social-economic livelihood and dignity within the beneficiary society
- Increased Revenue to the nation through taxes, both direct and indirect
- Cost reduction for sewage management
- Biogas production potential
- Minimized forest harvesting
- Sewer leakage/overflow
- Improved urban agriculture

### **MITIGATION MEASURES AND ENVIRONMENTAL AND SOCIAL MANAGEMENT PLAN (ESMP)**

The options to minimize or prevent the identified adverse social and environmental impacts as well as a monitoring plan have been suggested in this report and are contained in the ESMP. Many of them are based on good engineering practices and the timely responsiveness of the responsible institution. The ESMP describes the implementation schedule of the proposed mitigation measures as well as planning for long-term monitoring activities. It defines the roles and responsibilities of different actors of the plan. The Approach environmental and social costs amount to Tshs 38,000,000.00. The

estimated annual costs for carrying out the proposed environmental and social monitoring program amounts to TSH 28,000,000.00.

### **DECOMMISSIONING PLAN**

The decommissioning is not anticipated in the foreseeable future. However, if this will happen, may entail change of use (functional changes) or demolition triggered by change of land use. In view of this, specific mitigation measures pertaining to environmental impacts of decommissioning works cannot be proposed at the moment with a reasonable degree of certainty.

### **CONCLUSION**

The proposed project is of greater profit to the community and the country at large as it promotes and improve sanitation in the streets. When there is good and improved sanitation, then the outbreak of diseases like diarrhoea and associated stomach and waterborne diseases are also reduced and prevented hence improved public health.

The impacts identified are preventable and of less negativity to the community, therefore the developer can be provided with the environmental clearance certificate in order to commence the implementation of the project.

It is, therefore, concluded that implementation of the proposed construction of the Faecal sludge treatment plant at Ngobedi Mtaa will entail no detrimental impacts provided that the recommended mitigation measures are adequately and timely put in place. The identified adverse impacts shall be managed through the proposed mitigation measures and implementation regime laid down in this EIS. DAWASA is committed to implementing all the recommendations given in the EIS and further carrying out the environmental auditing and monitoring schedules.

**Comprehensive Project Brief for the Proposed Fecal Sludge Treatment Plant to be constructed at Ngobedi Mtaa, Zingiziwa Ward, Dar es Salaam City Council, Dar es Salaam Region**

**1.0 BACKGROUND AND JUSTIFICATION**

The Government of the United Republic of Tanzania (GoT) through the Dar es Salaam Water and Sewerage Authority (DAWASA) under the Ministry of Water intends to implement an Off-Grid Sanitation Project (OGSP) in Dar es Salaam City to serve peri-urban areas not connected to the central sewerage system. DAWASA has received financing from the International Development Association (IDA) in the form of a credit to implement the project. Prior to implementing the project, the law in Tanzania requires an Environmental Impact Assessment to be conducted and approved by relevant authority. In order to comply with the law in Tanzania, the DAWASA intends to apply a portion of the proceeds of the credit to eligible payments for consulting services for Preparation of Environmental and Social Impact Assessment (ESIA) and Resettlement Action Plan (RAP) Report for construction of off grid sanitation projects.

Dar es Salaam is the largest and most important commercial and industrial centre in Tanzania. The city has an estimated population of about 5.0 million and is projected to double at the end of the project horizon of 25 years (*National Census 2022*). About 10% of the population is served by sewers and the rest almost depend on on-site sanitation systems. The sewer coverage is only limited to the area within city centre with a total length of 67.8km and the system is based on a separate system and discharge their effluent into oxidation ponds, and into the sea through sea outfall of about 1.03km long. The onsite sanitation systems result into Faecal sludge of which handling and management throughout the sanitation chain (from domestic containment, transportation as well as disposal and treatment) is currently hygienically inadequate thus posing environmental and public health risks. The Off Grid project is intended to address these challenges. The Off Grid project is divided into several subprojects which will be implemented in the

---

five municipalities of Dar es Salaam City. One of these is the Construction of Faecal sludge treatment plant at Ngobedi in Zingiziwa Ward, Ilala Municipality.

The ESIA study was conducted in accordance with the Environmental Management (Environmental Impact Assessment and Audit) (Amendment) Regulations, 2018 along with the Environmental Impact Assessment and Audit Regulations of 2005. These Regulations provide legal procedures for implementing the requirements of the Environmental Management Act Cap.191 of 2004. The Regulations give mandate to NEMC to oversee the EIA process, which culminates with an award of the EIA Certificate by the Ministry responsible for Environment.

In accordance with the EIA Regulations, NEMC is mandated to screen projects and make decisions of level of EIA required as well as evaluating the adequacy of respective environmental statements. Considering the nature and size of the proposed “Faecal Sludge Project in Ilala Municipality”, the project falls under Category “B2” (Non-Mandatory) in accordance with Reg.4 (1)(c) and First Schedule of the amended 2018 Regulations. The regulations require developers to prepare and submit to the National Management Council (NEMC) filled EIA registration forms and “Project Briefs” for all B2 projects. The preparation and content of the “Project Briefs” is provided under Regulation 6(1) of Environmental Impact Assessment and Audit Regulations, 2005. The same has been followed in preparing this “Project Brief”. The project brief was conducted in July-August 2020.

This project brief for the Proposed Construction of Faecal Sludge Treatment Plant in Ilala Municipality is being submitted to NEMC together with EIA Registration Forms for EIA Certificate decision.

## **1.1 NATURE OF THE PROJECT**

The proposed project concerns construction of an engineered Faecal sludge treatment facility for public use at Ngobedi, Zingiziwa Ward, Ilala Municipality.

---

The nature of the project enhances environmental protection through proper handling and disposal of domestic sewage. According to First Schedule of the EIA and Audit Regulations (Amended) of 2018, the nature of the project is small and entails no significant impacts. The project can be categorised as Type B2, which according to the regulations are “small-scale activities and enterprises that require registration but shall not require Environmental Impact Assessment. Further, the projects shall not require screening and scoping, rather, the Project Brief shall be examined and issued with an Environmental Impact Assessment Certificate”.

## **2.0 PROJECT DESCRIPTION**

### **2.1 Project Location**

The project site is located at Zingiziwa Ward , Ilala Municipal within Dar es Salaam Region. The project site is geographically located at 37S UTM zone with coordinates in Table 1. The site is 48.7 Kilometers and 41.3 Kilometers from Dar Es Salaam city centre via Kilwa road and Julius K. Nyerere road respectively. (Refer Figure 1, and Figure 2). The proposed project site is not within the sensitive ecosystem or protected area and far from public utilities.

**Table 1: The coordinates of the project area**

<b>S/No.</b>	<b>Coordinates</b>	
	<b>Easting</b>	<b>Northing</b>
1.	509712	9222200

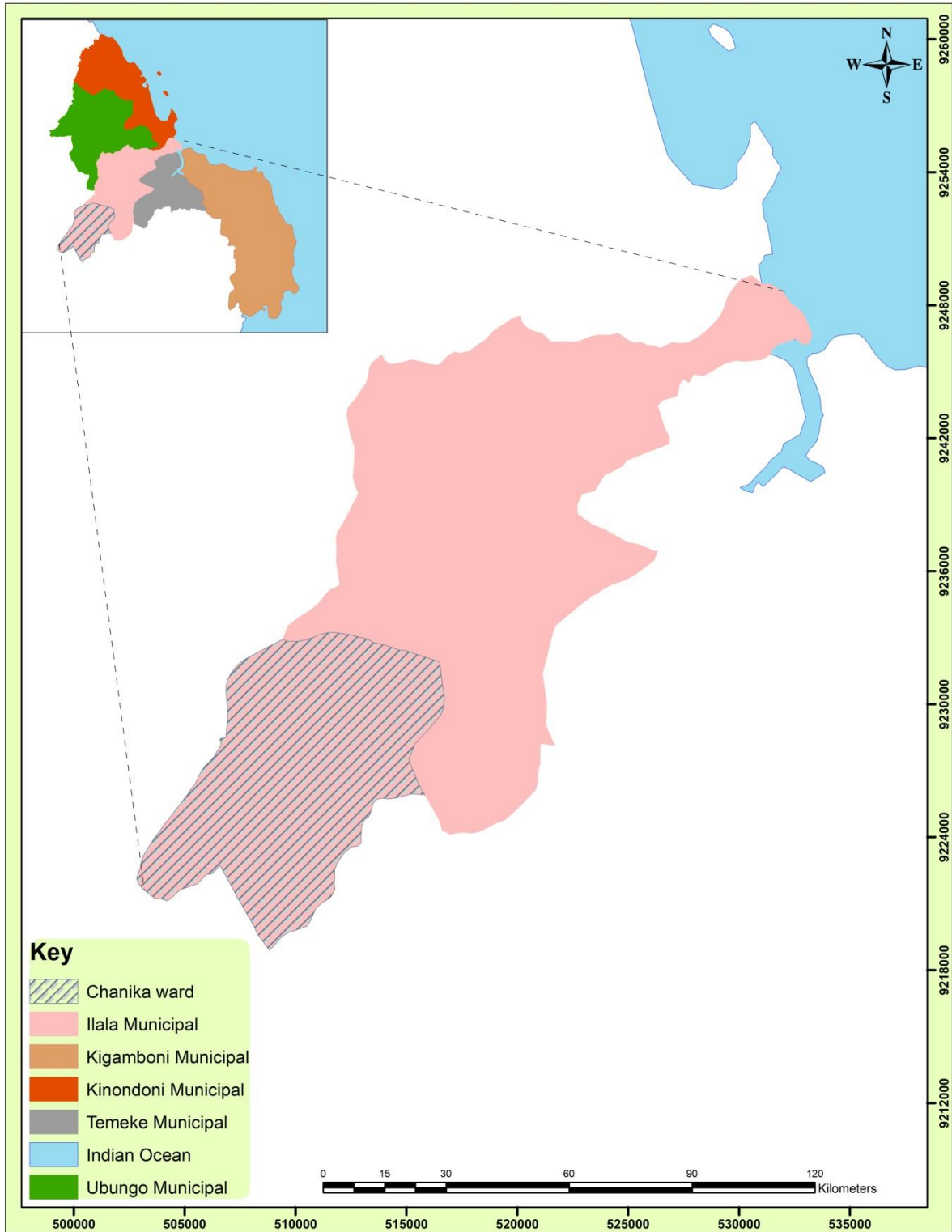

Figure 1: A Map of Dar es salaam region showing the project Municipal



Figure 2: An Extract Google view to show the Location of the project area

## 2.2 Accessibility

The project area is accessible via Julius K. Nyerere road as follows, starting from Samora Avenue 2 Kilometers; at the roundabout take the 4<sup>th</sup> exit onto Railway St. 0.2 Kilometers then turn right onto Gerezani St. 2.1 Kilometers then turn left onto Julius K. Nyerere road up to Chanika junction 20 Kilometers. Then onto Chanika junction up to Chanika Bus stop 13 Kilometers then remains about 5 Kilometers to the project site via rough road.

## 2.3 Specific Features

The proposed project site is characterized with both natural and artificial vegetation. There are short and tall grasses and some artificial trees (Palm trees) and Mango trees around the site area (Figure 3). The project site is located adjacent to the marches within which a river drains to Indian Ocean. Generally, the project site is rich in nutrients because some farming activities

---

were observed to be conducted. The project is about 0.3km from the newly built ward office and play ground



Figure 3: Some of the artificial and natural vegetation species at site

## **2.4 Adjacent Land Use**

The nutritious nature of the Marshes and water logging phenomenon at the site where the aforesaid project is located has dictated the farming activities being conducted. The main crops being cultivated in these farms are maize, cassava, yams and vegetables, figure 4. The proposed project site is located at Ngobedi Mtaa adjacent to Ward office, the area is close to the river. The land in which the project is expected to be implemented is owned by the Dar es Salaam City council, whereby the city Council provided land to DAWASA (Project implementer) and they have the letter which indicates that they acquired land from the City Director. The Memorandum of Understanding is attached in appendix II.



Figure 4: The Farming activities around the project site

## **2.5 PROJECT ACTIVITIES**

### **2.5.1 Mobilization or pre-construction phase**

This phase entails mobilization of labour force, and equipment as well as acquisition of various permits as required by the law.

Other activities during this phase include;

- Topographical Survey for setting out purposes,
- Geo-technical Investigation for the areas allocated with the balancing tank and Anaerobic Baffled Reactor (ABR)
- Construction Materials' source Investigation,
- Land acquisition,
- Material storage and material preparation,

### **2.5.2 Construction phase**

This phase entails all the necessary installations, site grading and placement of the facility components. The major activities include;

- Vegetation clearance and earthworks (foundations excavation),
- Dewatering
- Site access road formation and drainages construction;
- Construction of parking lot and access ramp for tankers;
- Construction of Garbage screen, balancing tank, Biogas digester, Anaerobic Sludge Reactor (ABR) and sludge drying beds;
- Construction of Plant Office, guard house and storage room;
- Preparation of planted gravel filter;
- Plumbing work connecting all treatment units up to the effluent; and

- Installation of biogas collection system to the intended end user.

### **2.5.3 Demobilization phase**

This phase will involve the dismantling of temporary structures such as scar forming and removing/spreading spoil materials for proper restoration of the site.

Other activities include;

- General cleanliness of the area, that is clearance of all sorts of solid wastes (plastics, wood, metal, papers, etc);
- Deposit all wastes to the authorized dumpsite;

### **2.5.4 Operation phase**

The phase entails the actual usage of the Faecal sludge Plant. Faecal sludge will be desludged using vacuum takers and disposed of at the proposed facility for further treatment. DAWASA will decide on the mode of operation of the Faecal Sludge Treatment Facility.

### **2.5.5 Decommissioning Phase**

Decommissioning is not anticipated in the foreseeable future as the completed facility will be serving a number of houses which at present incur many costs to dispose fecal sludge and if not so tend to discharge illegally. However, if this will happen, may entail change of use (functional changes) or demolition triggered by change of land use.

## **2.6 PROJECT DESIGN**

### **2.6.1 Design criteria**

The proposed technology and construction design follow the objective to execute an engineering design of fecal sludge management facility (one in number at the stated site) which will be simple, cost effective/efficient, easy to operate and maintain performance standards which conform to NEMC.

Technology selection was based on the following four main aspects;

- Land availability
-

- Context of the location of the treatment sites (existing infrastructures)
- Local operation and maintenance management capacity
- Revenue generation through by-products

## **2.6.2 Technology description**

### **2.6.2.1 Garbage screen**

Domestic sludge is dispersed directly onto the screening inlet chamber to retain the incoming debris before it goes to the preliminary treatment process.

### **2.6.2.2 Balancing tank**

The incoming wastewater is stored in the balancing tank to allow sludge stabilization and controlling flow when it goes to the next treatment units. This tank play key role to reduce shocking loads towards the system especially when the hydraulic loading surpasses plant designed holding capacity.

### **2.6.2.3 Biogas digester**

This unit is designed to separate the incoming wastewater in liquid and solid form as well as the biologically digestion of organic solids. The digestion process takes place without oxygen input, under anaerobic conditions, and generates biogas useful for cooking, lighting and heating. Therefore, the project will produce biogas which will be harvested and used by the nearby facilities ie ward office and the nearby residents, but the number of users depends on the volume produced from the nature of the wastewater received in the facility.

### **2.6.2.4 Anaerobic Baffled Reactor (ABR)**

The baffled reactor consists of series of chambers in which the wastewater flows up-stream. Here, the suspended and dissolved solids in the pre-settled waste water undergo anaerobic degradation. The activated sludge settles at the bottom of each chamber and the influent wastewater is forced to flow through this sludge blanket where anaerobic bacteria make use of the pollutants for their metabolism. Progressive decomposition occurs in the successive chambers. A part of the last chambers can optionally be filled up

---

with coarse filter material like, stones, cinder or plastic rings. The filter materials act as carrier material for an attached bio-film, which consumes the organic water pollutants. In ABR plants the BOD removal efficiency is up to 90% and the pathogen removal ranges between 40-75%. The baffled reactor is resistant to shock load and variable inflow. It operates by gravity and maintenance is reduced to desludging of the chambers at intervals of 1-2 years. This unit is advantageous since its sub-soil construction saves space.

#### **2.6.2.5 Planted Gravel filter**

Planted Gravel Filter (PGF) is a constructed wetland suitable for wastewater with low percentage of suspended solids that have already been removed by pre-treatment. The main removal of treatment mechanisms are biological conversion, physical filtration and chemical absorption. The PGF is made of planted filter bodies consisting of graded gravel. The bottom slope is 1% and the flow direction is mainly horizontal. The main plants used in this filter bed are; *Canna indica*, *Reed juncus*, *Papyrus*, *Phragmites* and *Arundo donax*. The plant selection is mainly based on their ability to grow on waste water and have their roots go deep and spread wide. Plants transport oxygen via their roots into the ground. However, in the present DEWATS design the use of plants is only to act as catalysts rather than actually be a treatment medium. BOD removal ranges between 75-90% efficiency on the other hand pathogen removal efficiency is over 95%. The operation and maintenance of the system are simple and spatial requirements for construction are compensated through beautifying landscapes.

#### **2.6.2.6 Sludge Drying Bed (SDB)**

This unit is designed for storage and drying of dislodged sludge after 3-6 months from the Biogas Settler, the sludge drying is mainly by using solar energy which kills pathogens. Sludge can then be used as compost in agricultural fields to grow various crops especially bananas.

### **2.7 Sludge loading intensity**

There is a wide range of sludge loadings and intervals of reed beds according to previous researches, when operated with septage and pit latrine sludge.

---

Maximal sludge loading rate of 250kg DM per m<sup>2</sup> and per years are recommended for septage, meaning sludge from septic tanks have a fairly good degree of stabilization. For this project with a mixture of sludge coming from septic tanks and lined and un-lined pit latrines the receiving sludge is considered as partly anaerobic.

### **2.8 Proposed Processing steps**

The treatment process of the proposed facility follows the cross-section flow diagram in figure 5 from the influents to the effluent.

**Project Brief of the Proposed Fecal Sludge Treatment Plant at Ngobedi Mtaa**

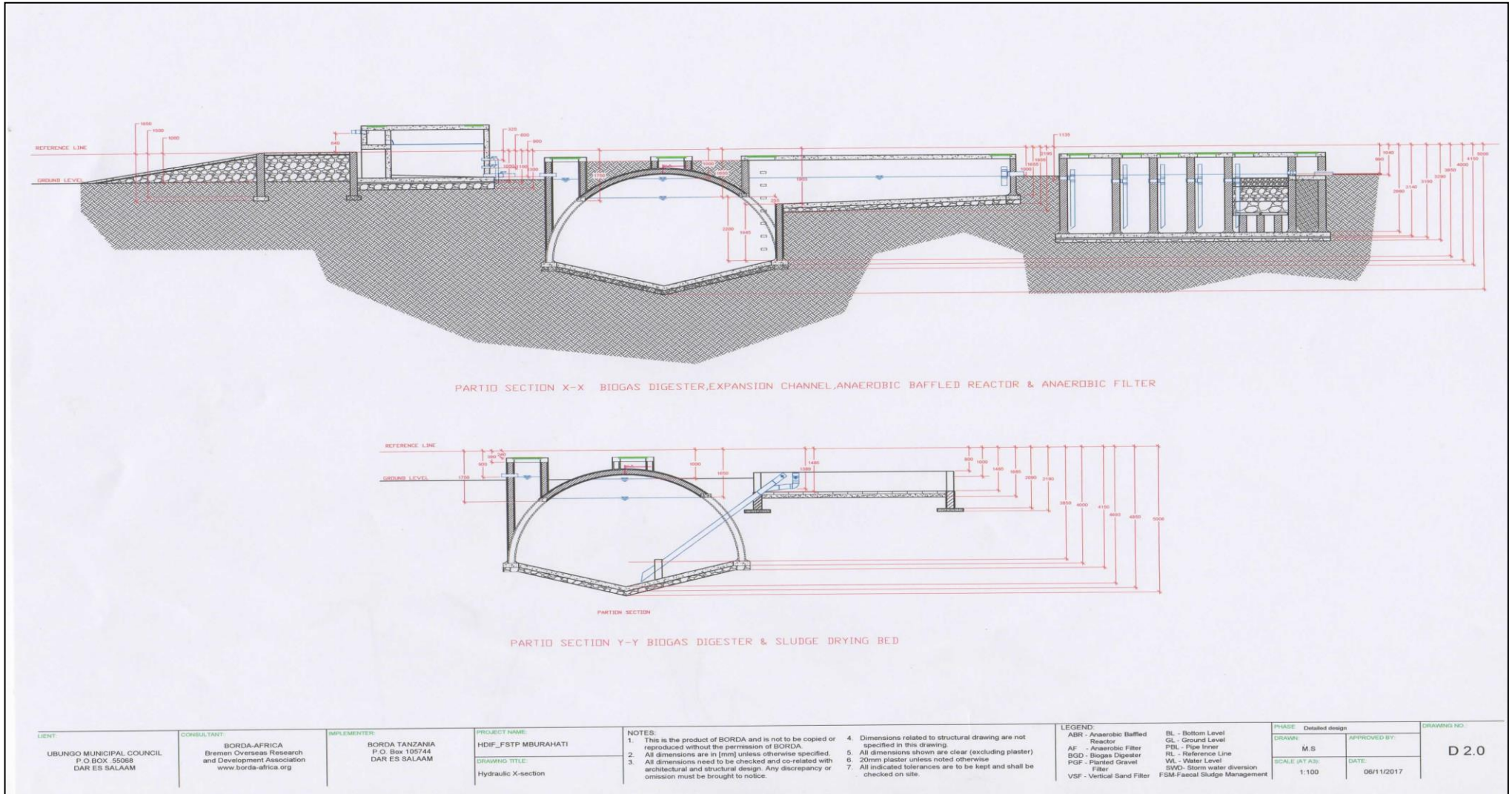

**Figure 5: The Fecal Sludge Treatment Facility cross-section diagram**

### **3.0 POLICIES, LEGISLATION AND INSTITUTIONAL ASPECT**

According to the fundamental principles of environment, any developmental activities of this nature such as construction of Faecal Sludge Treatment Plant would have socio-economic and somehow environmental impacts that must be addressed and governed in order to serve public interest and sustainable development. Given the many existing and developing environmental laws, regulations and standards in Tanzania, it is worth considering resorting to constitutional provisions to protect and manage the environment. With increasing environmental awareness in recent decades, the environment has become a higher political priority and many constitutions now expressly guarantee a 'right to a healthy environment', as well as the procedural rights necessary to implement and enforce the substantive rights granted. The public or national interest in this aspect is addressed through government Policies and regulated by Principal Acts and Regulations. The implementation of the proposed project shall touch various sectors; therefore, the developer has to comply with number of cross-sectorial policies and legislations relevant to this project. Also, the listed institutions involved in environmental management for the project is included in this chapter.

#### **3.1 RELEVANT POLICIES**

This section focuses on various policies which guide the development aspects for sustainable vision, apart from the national environmental policy, there are numbers of sector policies that are to be reviewed when executing the proposed development and these include;

##### **3.1.1 National Environment Policy 2021**

Environmental awareness in the country has significantly increased in recent years. The government has been developing and reviewing national policies to address environmental management in various sectors. Among others, the objective of these policies is to regulate the development undertaken within respective sectors so that they are not undertaken at the expense of the environment. The national policies that address environmental management

---

as far as this project is concerned and which form the cornerstone of the present study include the following:

### **3.4.1 National Environmental Policy (NEP, 2021)**

The National Environmental Policy of 2021 has just been launched in February 2021. The new policy formulation is a revision of the National Environmental Policy of 1997. The Policy serves as a national framework for planning and sustainable management of the environment in a coordinated, holistic and adaptive approach taking into consideration the prevailing and emerging environmental challenges as well as national and international development issues. Effective implementation of this policy requires mainstreaming of environmental issues at all levels, strengthening institutional governance, and public participation in environmental management regimes. The long-term vision of this policy is geared towards the realization of environmental integrity, assurance of food security, poverty alleviation, and increased contribution of the environmental resources to the national economy. It also recommends strong institutional and governance measures to support the achievement of the desired objectives and goals.

The policy seeks to promote the economy and livelihoods of people while promoting sustainable utilization of natural resources in the country. The policy provides the framework for the formulation of plans, programs, and guidelines for the achievement of sustainable development.

The policy's overall objective is to provide a national framework for guiding harmonized and coordinated environmental management for the improvement of the welfare of present and future generations. The specific objectives are i) to strengthen coordination of environmental management in sectors at all levels; ii) to enhance environmentally sound management of land resources for socioeconomic development; iii) to promote environmental management of water sources; iv) to strengthen conservation of wildlife habitats and biodiversity; v) to enhance conservation of forest ecosystems for sustainable provision of environmental goods and services; vi) to manage pollution for the safe and healthy environment; vii) to strengthen the national capacity for

---

addressing climate change impacts; viii) to enhance conservation of aquatic system for the sustained natural ecosystem; ix) to ensure safety at all levels of application of modern biotechnology; x) to promote gender consideration in environmental management; xi) to promote good governance in environmental management at all levels; and xii) to ensure predictable, accessible, adequate and sustainable financial resources for environmental management.

### **3.1.2 National Land Policy of 1997**

The National Land Policy states that “the overall aim of a National Land Policy is to promote and ensure a secure land tenure system, to encourage the optimal use of land resources, and to facilitate broad-based social and economic development without upsetting or endangering the ecological balance of the environment”. This study partly responds to this requirement.

### **3.1.3 Construction Industry Policy (2003)**

Among the major objectives of the policy, which supports a sustainable building development sector, include the promotion and application of cost effective and innovative technologies and practices to support socio-economic development activities such as sanitation, water supply, buildings, road-works, shelter delivery and income generating activities and to ensure application of practices, technologies and products which are not harmful to either the environment or human health. Proposed project is in-line with this policy as ultra-modern technology is used during construction and its operation.

### **3.1.4 National Health Policy (2003)**

The health Policy is a vital guide towards health development of any country. It is particularly, important in a country like ours where resources and technology are more limited than in other countries, which are relatively better off in both technology and resources. This Policy is a revision of the 1990 Health Policy, which emphasized on the need for increasing community

---

involvement in health development and improved access and equity in health and health services.

The Policy recognizes the challenges of consolidating the principles of the previous health policy in community involvement, improved health services provision, access and equity while addressing the different dimensions of reforms that are taking place in the Public Sector.

The proposed project will adhere to policy requirements to ensure no transmission of such communicable diseases between construction workers and the community, protect workers from all sorts of health risks and hazards; and provide adequate sanitation services within the project and ensure that its activities are not a source of health issues.

### **3.1.5 National Gender Policy of 2000**

The overall objective of the Gender and Development Policy is to promote gender equality and equal participation of men and women through facilitation of access to education, child care, and employment and decision making. Also, this policy is to provide guidelines that will ensure that gender-sensitive plans and strategies are developed in all sectors and institutions. While the policy aims at establishing strategies to eradicate poverty, it emphasizes gender quality and equal opportunity of both men and women to participate in development undertakings and to value the role played by each member of society. The proposed project will adhere the requirements addressed under this policy.

### **3.1.6 National Human Settlements Development Policy (2000)**

Among the objectives of this policy is to improve the level of the provision of infrastructure and social services for the development of sustainable human settlements and to make serviced land available for shelter to all sections of the community. Such infrastructure and services constitute the backbone of urban/rural economic activities. Fecal Sludge Treatment Plant (FSTP) is one among of the important infrastructure for the Zingiziwa community and country at large

---

## 3.2 PRINCIPAL LEGISLATIONS AND REGULATIONS

The ESIA team reviewed several legislations relevant to the construction of Fecal Sludge Treatment Plant. These encompass Principal Acts that support and provide guidelines to implement the intended project as discussed below.

### 3.2.1 Environmental Management Act (2004)

Among the major purposes of the EMA are to provide the legal and institutional framework for sustainable management of the environment in Tanzania; to outline principles for management, impact and risk assessment, the prevention and control of pollution, waste management, environmental quality standards, public participation, compliance, and enforcement; to provide the basis for the implementation of international instruments on the environment; to provide for the implementation of the National Environmental Policy; to provide for the establishment of the National Environmental Fund and to provide for other related matters.

Part III, Section 15(a) states that *"in matters about the environment, the Director of Environment shall coordinate various environment management activities being undertaken by other agencies to promote the integration of environmental considerations into development policies, plans, programs, strategies projects and undertake strategic environmental assessments to ensure the proper management and rational utilization of environmental resources on a sustainable basis for the improvement of the quality of human life in Tanzania"*.

Part X of the law deals with Environmental Quality Standards. Section 140 of this act states that *"The National Environmental Standards Committee of the Tanzania Bureau of Standards established under the Tanzania Bureau of Standards Act, 1975 shall develop, review and submit to the Minister proposal for environmental standards and criteria concerning; water quality; discharge of effluent into the water; air quality; control of noise and vibration pollution; sub-sonic vibrations; soil quality, control of noxious smells; light pollution; and*

---

*any other environmental quality standard*” Some of these standards have already been published in the government *gazette* while others are not in place. This project shall take into account all the standards specified by this act.

### **3.2.2 The Environmental Management (Fees and Charges) Regulations, 2021**

These Regulations shall apply in relation to an act or service in respect of which fees and charges are payable under the Act and Regulations made thereunder. The regulations emphasize that “a person shall not, upon payment of fees and charges prescribed in the Schedule to these Regulations, carry on any of the following”:

- Environmental Impact Assessment;
- Environmental Compliance Monitoring and Audit;
- Registration of Environmental Experts;
- Environmental Quality Standards;
- Noise and Vibrations; or
- other activities related to the environment

This project complies with the regulations since the proponent has already paid registration fees and review charges as directed by NEMC.

### **3.2.3 The Environmental Management (Control of hazardous Waste) regulations, 2021**

The objective of these regulations is to protect the environment and human health by preventing or reducing the generation of Hazardous waste, the adverse impacts of the generation and management of hazardous waste and by reducing overall impacts of resource use and improving the efficiency of such use, which are crucial for the transition to a circular economy. The regulation requires that “any person generating, collecting, storing, transporting, treating, recycling, reusing, recovering and disposing of hazardous waste or any person exercising jurisdiction under these

---

Regulations shall, assure that there are no adverse impacts to be generated or caused by the activity conducted. Project developer will comply with the requirements of this regulation by reducing the construction materials which may generate hazardous impacts, as well as proper handling of such waste such as in use of fuels for various purposes etc.

#### **3.2.4 The Environmental Management (Control of Noise and vibration) regulations, 2015**

The regulations focus on the maintenance of a healthy environment for all the people in Mainland Tanzania, the tranquility of their surrounding and their psychological well-being by regulating noise and vibration levels to prescribe the maximum permissible noise and vibration levels from a facility or activity to which a person may be exposed. The project developer will make sure that all the guidelines under this policy will be considered to ensure the healthy environment to everyone.

#### **3.2.5 The Environmental Management (Prohibition of Plastic Carrier bags) regulations, 2019**

Regulations are meant to impose a total ban on the import, export, manufacturing, sale, and use of plastic carrier bags regardless of their thickness. Plastic carrier bags has a wide definition in the Regulations, as a bag made of plastic film, with or without handles, or gussets and to which its layer is in any thickness. The Regulations also categorically state that no person shall sell or offer for sale beverages or other commodities wrapped in plastics unless the nature of such commodities require wrappings by plastics, and restricts any licensing authority from issuing any licenses after the Regulations come into force. Project developer will make sure that there will be no use of plastic bags within the project site and the whole project life time, also in case of the need of carrier bags the proponent will make sure that there will be an alternative bags which are allowed by the regulations. For the commodities that are wrapped in plastic, then the proponent will make sure that such plastic will be handled properly.

### **3.2.6 The Environmental Management (Solid Waste Management) regulations, 2007**

The solid waste management regulation of 2007, provides general directive on management of solid waste as follows: -

Regulation detail the requirements and responsibilities for managing solid waste in Tanzania

Highlight waste minimization and cleaner production principles alongside the duty to safeguard the public health and the environment from adverse effects of solid waste. Detail permitting requirements, notably that any person dealing with solid waste as collector, transporter, waste depositor or manager of a transfer station will apply to the LGA for a permit. The local authority will also issue licenses to individuals or companies qualified to operate solid waste disposal sites; permit is required to operate an LGA waste disposal site. The proposed project is expected to generate solid waste in construction phase. Therefore, to comply with this regulation the Project developer will engage the registered solid waste collection contractor.

### **3.2.7 The Environmental Management (Water Quality) regulations, 2009**

Regulations provide for institutional and legal framework for sustainable management and development of water resources; to outline principles for water resources management; to provide for the prevention and control of water pollution; to provide for participation of stakeholders and the general public in implementation of the National Water Policy. These regulations require the sustainable management of water sources and proper use of the available sources without causing any damage towards such sources. Also, the regulations emphasize that it is every one's responsibility to conserve and preserve the available water sources in Tanzania. During all phases of the project there will be water demand, hence the project developer will make sure that there will be a sustainable use of water. Also during construction and maintenance phase the developer will make sure that the water supply pipes will not be damaged in either ways

### **3.2.8 The Environmental Management (Air Quality) regulations, 2009**

The Regulations were formed in order to: -

- Prohibit emissions and releases of hazardous substances into the environment
- Prescribe permissible emission limits and quantities of emissions of sulphur oxide, carbon monoxide, black smoke and suspended particulate matters, nitrogen oxide, ozone, hydrocarbons, dust and lead
- Empower NEMC to issue air pollutant emission permits, enforce compliance, undertake emergency prevention and issue stop orders
- Set baseline parameters on air quality and emissions based on a number of practical considerations and acceptable limits and ensure protection of human health and the environment from various sources of pollution.

The proposed project will adhere the requirements of this Act, emission limits will be monitored to the permissible limits.

### **3.2.9 The Environmental Management (Soil Quality) regulations, 2009**

These Regulations, made by the Minister of State under sections 143, 144 and 230 of the Environmental Management Act, concern soil pollution and soil quality standards and provide with respect to a soil protection permit and compliance system. They also concern measures of enforcement. The object of these Regulations is to

- Set limits for soil contaminants in agriculture and habitat;
- Enforce minimum soil quality standards prescribed by the National Environmental Standards Committee.

Also, the regulations require that, the contaminants of volatile organic compounds in habitat and agricultural soils shall comply with parameters and upper limits as prescribed and contaminants of heavy metals in habitat; agricultural soils shall comply with parameters and upper limits as prescribed and contaminants of pesticides in habitat and agricultural soils shall comply with parameters and upper limits as prescribed. Local government authority

may prescribe special or specific measures and guidelines for soil conservation applicable to their respective areas of jurisdictions which are not below standards prescribed under these Regulations. The Project developer will comply with the requirements made under these regulations.

### **3.2.10 Occupational Health and Safety Act 2003**

The provisions of this law require employers to provide decent working environment to employees to guarantee their health and safety. Occupational health and safety services are important for sustainable development of a country, as they reduce occupational accidents and diseases which can have huge economic burden to individuals, enterprises and the nation as whole. Improving health and safety of workers will significantly increase productivity at the workplaces to encourage more investments, increase job creation, higher morale, and job satisfaction hence industrial harmony. The law also entails employers to fulfil obligations of ensuring safety of the equipment's used by workers and providing proper safety gears as required.

### **3.2.11 The Water Supply and Sanitation Act No. 12 of 2009**

This is also a new legislation that provides for sustainable management and adequate operation and transparent regulation of water supply and sanitation services; provides for establishment of water supply and sanitation authorities as well as community owned water supply organizations; and provides for appointment for service providers. The main aim of this law is to ensure the right of every Tanzanian to have access to efficient, effective and sustainable water supply and sanitation services for all purposes by taking into account among others protection and conservation of water resources and development and promotion of public health and sanitation; and protection of the interest of customers. Under this law, the Minister responsible for water affairs shall establish water authority and cluster water authorities in order to achieve commercial viabilities.

### **3.12 Engineers Registration Act and its Amendments 1997 and 2007**

The Acts regulate the engineering practice in Tanzania by registering engineers and monitoring their conduct. It establishes the Engineering Registration Board (ERB), the law requires any local or foreigner engineer to register with ERB before practicing in the country. Project developer will continue to comply as it has utilized the services of registered engineering firm for its structural designs which it will continue to use to supervise the construction process.

### **3.2.13 The Contractors Registration (Amendment) Act, 2008**

The Contractors Registration Act requires contractors to be registered by the Contractors Board (CRB) before engaging in practice. It requires foreign contractors to be registered by the Board before gaining contracts in Tanzania. Project Developer shall comply with the law requirement during the recruitment of contractors for project implementation.

### **3.2.14 The Architects and Quantity Surveyors Act (1997)**

The Act requires Architects and Quantity Surveyors to be involved in the project to be registered by the Architects and Quantity Surveyor Board (AQSB) before engaging in practice. It also requires foreign contractors to be registered by the Board before gaining contracts in Tanzania. Project Developer has complied with the law requirement during the recruitment of architects who have designed the project and will continue to utilize registered persons in the project implementation.

### **3.2.15 The Urban Planning Act (2007)**

The law provides for the orderly and sustainable development of land in urban areas, to preserve and improve amenities; to provide for the grant of consent to develop land and powers of control over the use of land and to provide for other related matters. Under Section 3, among others the law seeks to

---

improve level of the provision of infrastructure and social services for sustainable human settlement development. This act established planning authorities which include the city, municipal, town and township councils in the country which have responsibilities including:

- Secure the orderly and environmentally sustainable development of area under its jurisdiction;
- Prepare general and detailed planning schemes;
- Control building densities and access to buildings;
- Recommending approval of building schemes and subdivision of plots by developers;
- Secure cooperation of all agencies, utility bodies, land owners and other bodies and institutions involved in the preparation and implementation of planning process;

### **3.2.16 Public Health Act (2009)**

Provide for the promotion, preservation, maintenance of public health with a view to ensuring the provisions of comprehensive, functional and sustainable public health services to the general public. Part III (e) of the act requires premises owners to keep their premises free of mosquitoes and other disease vectors, vermin or causative agents; Section 54 prohibits causing or suffering from nuisance likely to be injurious or dangerous to health, land, premises, air or water; Part IV (c) assigns responsibility to City council to remove or appoint an agent to collect, transport and dispose solid and liquid waste and charge fees to beneficiaries of this service and responsibilities for prescribing types of wastes and guidelines for their collection and disposal; Section 101 it gives rights to any private sewer to connect it to any available public sewer to discharge foul or storm water therefore the project may connect to and discharge sewage or storm water into the available trunk main. However, the quality of the sewage should be as per agreed with the water authority.

The Contracting Authority will ensure that the project design, construction and operation does not constitute a nuisance; meets the requirements meets public health requirements

### **3.2.17 World Bank guidelines for Environmental Management**

The main objective of this EMP is to establish a set of mitigation and monitoring measures to minimize the adverse social and environmental impacts that can take place during the implementation stage of the subproject. The measures especially focus on sensitive receptors or sensitive locations. The EMP also provides specific information about the monitoring program during construction stage including locations, frequency and reporting process. This project complies with these guidelines as it has ESMP which contains mitigation and monitoring plans of the identified impacts.

## 4.0 BASELINE INFORMATION

### 4.1 INTRODUCTION

This section provides baseline data on the relevant environmental characteristics of the project area. Much of the description of the environment is site specific. Other aspects such as that of climate and socio-economic issues are broad covering the whole Ilala City Council. The Consultant relied on primary data as collected from the site as well as secondary data and information gleaned from the literature for the project area.

### 4.2 PHYSICAL CHARACTERISTICS

#### 4.2.1 Climate

The project area as compared to many other areas in Dar es Salaam city is influenced by coastal climatic conditions. The area experiences a modified type of equatorial climate.

#### ➤ Temperature, Sun hours and Radiation

The region is generally hot and humid throughout the year with an average temperature of 29°C. The hottest season is from October to March during which temperatures can raise up to 31°C. It is relatively cool between July to September, with temperature around 20°C. The maximum sun hours is 9 experienced from August to October, from November to January the sun hours is 8 while in February to March and May to July is 7 hours and the minimum is 5 hours in April. That means from October to March the operation in the project site will probably need more electricity for the purposes of culling at the office, while during coolest monthlies which is from July to September the consumption might go down see figure 4.1

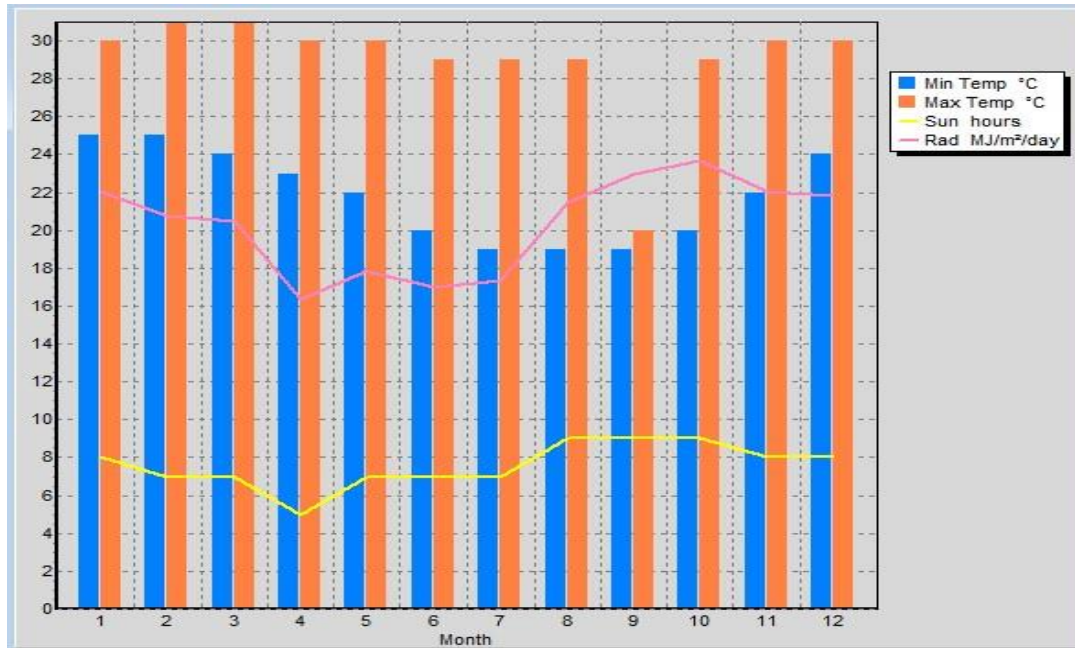

**Figure 4.1: Annual temperature, sun hours and radiation of the site**  
*(Source Socio-Economic profile 2019)*

The average radiation of an area is 20.3 MJ/m<sup>2</sup>/day, with 16.3 MJ/m<sup>2</sup>/day being the minimum in April and 23.7 MJ/m<sup>2</sup>/day maximum in October.

➤ **Wind Speed**

The region experiences the average wind speed of 5.74 m/s. The maximum wind speed is 7.63 m/s experienced in June which blows from the South South East (SSE) direction which means if the project site will produce and air pollutant all activities downstream of SSE direction will be prone to that pollution. The wind is calm around December to March. The climate is also influenced by the south-westerly monsoon winds from April to October and north-westerly monsoon winds between November and March.

➤ **Rainfall**

There are two main rain seasons; a short rain season from October to December and a long rain season between March and May. Figure 3.4 shows the effective rainfall received at Dar es Salaam region.

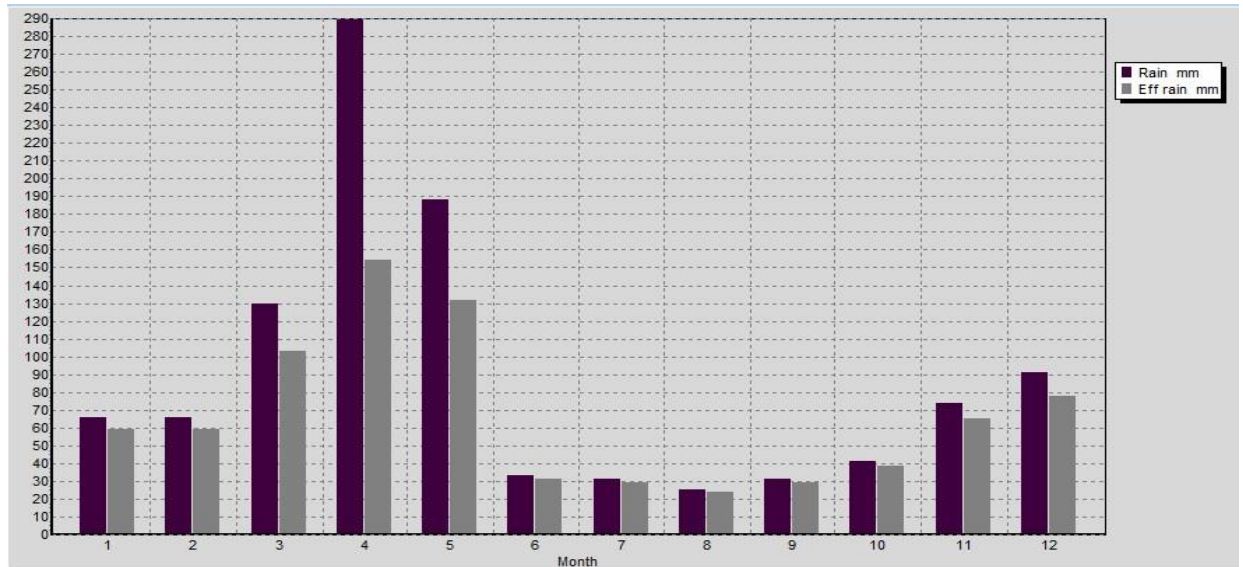

Figure 4.2: Average annual rainfall data for the site (Source Socio-Economic profile 2019)

#### 4.2.2 Soils, Geology and Hydrogeology of the area

##### ➤ Hydrology

As the area is already developed therefore it is covered by manmade drainage system along Pugu Road close to the project area. Rainwater simply flows to the public drainage system and some percolates through the soil as it easily permits percolation. No River or stream found close to the facility. However, there is potential for ground water in the project area as some surrounding buildings use borehole for their water demand.

##### ➤ Soils

The soils at the project site are typical characterized with sandy and little clay with moderate humus at its upper layer.

#### 4.2.3 Topography

The landscape of the project site is highly manipulated to make the topography flat and suitable for storage activities. The highest contour elevation at the project site is 96.5m Above Mean Sea Level (AMSL) on the western side while the lowest contour elevation is 94m AMSL at eastern part of

the project site, that means the rainfall runoff at the project site are directed towards southern eastern side.

#### **4.2.4 Air Quality and Noise Level**

The ambient air quality at the project area was observed to be good because the area is for residential purposes only, just because of daily activities there will be particulate matter like dust.

#### **4.2.5 Noise and Vibration**

The noise and vibration levels at the project site are rated negligible as the only source of noise at the project site are motor vehicles using the street feeder road adjacent to the project area.

#### **4.2.6 Water quality**

##### **4.2.6.1 Water Table and water quality analysis**

Groundwater is abundant in almost the entire Dar es salaam City. This is because of the sea level rise. The major direct impacts of sea-level rise include inundation of low-lying areas, loss of coastal wetlands, increased rates of shoreline erosion, saltwater intrusion and increased salinity in estuaries and coastal aquifers, and higher water tables and higher extreme water levels leading to coastal flooding (Nicholls et al., 2007; Bicknell et al., 2009).

The expected water quality at the receiving chamber has been provided as appendix VI.

### **4.3 BIOLOGICAL CHARACTERISTICS**

#### **4.3.1 Flora and Fauna**

Being in the municipal Centre, there are no flora species of conservation significances identified within the project site. Furthermore, there is no protected area or locations of ecological significance within the project site. The largest part of Apartment is covered with building and the remained small area is paved with concrete floor and pass ways therefore there is no any vegetation at the site. The presence of fuel station has no significant impacts to the biological features as the project area has already developed and modified

### **4.4 SOCIO-ECONOMIC SET-UP**

#### **4.4.1 Administrative boundaries**

Ilala Municipality bears the status of an administrative district that lies between longitude 39° and 40° east and between latitude 60 and 70 south of the Equator. As a part of Dar es Salaam City, it is located in the extreme eastern corner of the Region, bordering by Indian Ocean for a distance of about 10 kilometers to the east. On the southern part it is bordered by Temeke and Kigamboni Municipality, whereas on its western part it is bordered by Kisarawe district and on its Northern part it is bordered by Kinondoni and Ubungo Municipality.

#### **4.4.2 Demographic characteristics**

Ilala Municipality referring to the National Population Census of 2012. The Municipality had a total population of 1,220,611 people of which 595,928 were males and 624,683 were females with sex ratio of 95. Ward wise, Vingunguti ward had the highest population of 106,946 people and Kivukoni ward had the lowest population of 6,742 people. The population of females relative to males continues to be higher in almost all wards with exception of few wards like Mchikichini, Kariakoo, Jangwani, Gerezani, Mchafukoge, Kivukoni and Upanga Magharibi (Table 4.1). The number of households was 300,674 and the average household size in the Municipality. Table 3.2 shows the

population distribution by sex, average household size and sex ratio by wards in Ilala Municipality in 2012.

**Table 4.1: Population Distribution by Wards and Sex (Population Census 2012)**

NO	WARD	MALE	FEMALE	TOTAL	NO. OF HOUSEHOLD	SEX RATIO
1.	Ukonga	39,413	40,621	80,034	19,290	97
2.	Pugu	24,159	25,263	49,422	11,815	96
3.	Msongola	12,147	12,314	24,461	5,704	99
4.	Tabata	35,909	38,833	74,742	19,527	92
5.	Kinyerezi	18,593	19,773	38,366	8,796	94
6.	Ilala	15,242	15,841	31,083	7,170	96
7.	Mchikichini	12,977	12,533	25,510	6,465	104
8.	Vingunguti	53,248	53,698	106,946	28,994	99
9.	Kipawa	35,866	38,314	74,180	18,339	94
10.	Buguruni	34,547	36,038	70,585	18,380	96
11.	Kariakoo	7,306	6,474	13,780	3,033	113
12.	Jangwani	9,174	8,473	17,647	4,190	108
13.	Gerezani	3,767	3,509	7,276	1,589	107
14.	Kisutu	4,069	4,239	8,308	2,249	96
15.	Mchafukog e	5,422	5,266	10,688	2,599	103
16.	Up/Mashari ki	5,461	5,706	11,167	2,756	96
17.	Up/ Magharibi	6,786	6,690	13,476	3,135	101
18.	Kivukoni	3,531	3,211	6,742	1,343	110
19.	Kiwalani	40,247	42,045	82,292	22,120	96
20.	Segerea	40,065	43,250	83,315	19,496	93

21.	Kitunda	27,340	29,792	57,132	13,061	92
22.	Chanika	21,164	22,748	43,912	11,123	93
23.	Kivule	34,707	37,325	72,032	16,485	93
24.	G/ Mbototo	27,927	29,385	57,312	14,349	95
25.	Majohe	39,550	42,096	81,646	19,588	94
26.	Kimanga	37,311	41,246	78,557	19,078	90
<b>Total</b>		<b>595,928</b>	<b>624,683</b>	<b>1,220,611</b>	<b>300,674</b>	<b>95</b>

*Source: NBS Population Census Data August, 2012*

#### **4.4.3 Economic Activities**

##### ➤ **Agriculture**

Agriculture and livestock sector is another important economic activity in Ilala Municipality whereby 13% of the population is employed in the sector. The livestock kept in the Municipality are cattle, goats, sheep, donkeys, pigs and chicken. Fishing in Indian Ocean also provides employment to a sizeable proportion of the people in the Municipality

##### ➤ **Tourism**

Tourism is currently one of the leading economic sectors in Tanzania and has unlimited potential to contribute even more to the development of the country. There are a number of tourist attractions at Ilala Municipal Council available are categorized into two groups of Landmarks, Museums and Art Galleries, libraries and cultural centers including Zingiziwa Zoo and historical Mango tree at Kibasila and other attraction centers. There are several Hotels and Restaurants, Bars, Recreational areas, Conference facilities to accommodate tourists in the Municipality. Among those they are famous modest ones. Travels and tours are plenty.

##### ➤ **Industrial developments**

Ilala Municipality has a number of developed industries. The most significant industries include medium industries which process food, beverage and

textiles, building materials, manufacturing industries and Printing. Others include small scale industries which dominates wide range of food and textiles manufacturing printing and detergent. The small-scale industries comprise hulling and milling machine and fruit processing which add value to agricultural primary products. Table 4.2 shows the size and type of industries in Ilala Municipality.

**Table 4.2: Size and type of industries in Ilala Municipality.**

<b>Size of Industry</b>	<b>Type of Products</b>	<b>Number of Industries</b>
Small Scale	Food, textiles, building material, manufacturing, printing and detergent	775
Medium Scale	Food beverage, textiles building material manufacturing industries printing tailors	359
Large Scale	Building industries detergent, assembly manufacturing, printing food beverage, metals extracts industries.	218
<b>Total</b>		<b>1,352</b>

Source: Ilala Municipal Council, 2018

#### **4.4.4 Education**

Education is an important tool needed for clear understanding, judgment and decision making in most issues ranging from economic, political and social. The Municipality has invested in education sector in different levels which are pre-primary, primary, secondary and vocational training colleges.

For the purpose of promoting education status in the region as a whole, pre-primary education establishment and development has become not only crucial but also necessary for the targeted groups. The Municipality has a total

of 237 pre-primary schools out of which 121 are government owned and 116 schools are private owned. See Table 4.3.

**Table 4.3: Distribution of Pre-Primary school by ownership and by Division 2018**

Division	Public pre-school	Private pre-school	Total
Ilala	39	11	49
Ukonga	62	93	153
Kariakoo	20	12	31
<b>Total</b>	<b>121</b>	<b>116</b>	<b>237</b>

Source: Ilala Municipal Council, 2018

#### 4.4.5 Economic infrastructures

➤ **Railway Transport**

Currently Ilala Municipality has two types of railway transport. The Tanzania Railways Corporation (TRC) starts at Ilala- Dar es Salaam to Tabora- Kigoma and the other line is to Tabora - Mwanza. The line was originally established during British colonial rule to move minerals. It now taken out both mainly for cargo carried as compared to passengers.

➤ **Air Transport**

Ilala Municipal Council is enjoying the services of Mwalimu Nyerere International Airport and it is the main entrance of incoming and outgoing passengers through air. The airport is managed by Tanzania Airport Authority.

➤ **Marine Transport**

On this side the Dar es Salaam port which is under Tanzania Port Authority is at Ilala Municipal Council and hence majority of passenger using ships and speed boats have to pass through Ilala Municipal Council. The port is the main gate way through to Zanzibar Islands and serving many of land locked

---

countries such as Uganda, Burundi, Rwanda and Democratic Republic of Congo (DRC)

➤ **Communication Networks**

Communication network in the Municipality is attributed by big Companies which not only Influence Social development, but also economic development in Ilala Municipality. Main Communication Companies Operating in the Municipal are: - AIRTELL, VODACOM, ZANTEL, TIGO, TTCL and HALOTEL. Almost all the newspapers and magazines are made available in the Municipality. The Televisions easily accessible in Ilala Municipality include ITV, TBC1, TBC 2, Star TV, East Africa Television, Capital Television, Tumaini TV, Mlimani TV, Clouds TV and Azam TV.

Tanzania Telecommunication Company Limited (TTCL) still provides services in land-based telephone services. Postal services are available throughout the Municipal with at least one fully fledged postal office in each division to coordinate postal services.

#### **4.4.6 Social Services Infrastructure**

➤ **Water Supply and sanitation**

The coverage of the population with clean and safe water which is the right of every Tanzanian is unsatisfactory. In urban areas sewage disposal is a problem and sanitation is also inadequate. Financing for the construction and rehabilitation of urban water supplies is called for. Emphasis should be made on water schemes which can be easily maintained by the users themselves. The provision of an adequate supply of water for domestic, livestock, institutional, commercial and industrial use is the prerequisite to community health, economic and social development. Governmental, NGO and individual investment partners can pick suitable Wards to work with. Sanitation is most acute in urban centres where investment is needed in toilet facilities by households and public investment in public toilets and garbage collection and disposal.

➤ **Health service**

The dispensary is the first facility in the healthcare system where people's health problems are dealt with. The location and coverage of dispensaries is the first step towards realization of adequacy of health facility network in a given locality. Table 4.4 shows the distribution of these dispensaries in the Municipality for the 2018. The number of public dispensaries has remained the same for the two consecutive years. Private owned dispensaries accounted for 77.5% of all dispensaries in Ilala Municipality and only 22.5% were government owned. Ukonga division has the highest number of dispensaries compared to the other two divisions.

**Table 4.4: Distribution of dispensaries by ownership and by Division**

Division	Year 2017			Year 2018		
	Public	Private	Total	Public	Private	Total
Ilala	3	42	45	3	43	46
Ukonga	27	38	65	27	40	67
Kariakoo	1	22	23	1	27	28
<b>Total</b>	32	102	134	32	110	142

Source: Ilala Municipal Council, 2018

The private sector has the larger number of health centres and hospitals compared to the public sector. While the public sector had 3 health centres, the private sector had 13 health centres. Likewise, the number of private hospitals was 6 while there was only 1 public hospital (see Table 4.5).

Table 4.5: Distribution of Health Centres and Hospitals by ownership and by Division

Division	Number of health centres		Number of Hospitals	
	Public	Private	Public	Private
Ilala	1	3	1	2
Ukonga	1	6	0	3
Kariakoo	1	4	0	1
<b>Total</b>	3	13	1	6

Source: Ilala Municipal Council, 2018

➤ **Electricity**

The main source of electricity is from TANESCO.

**4.4.7 Solid Waste management**

Ilala Municipality is estimated to produce about 1,100 tons of solid waste per day, basing on a generation rate of 0.8 kg per person per day. The collection rate is around 550-600 tons per day which is approximately 50-65% of all solid waste generated per day. Usually, solid waste composition can be affected by economic and consumer pattern. Feedback on waste composition is very important in evaluating the requirements or specifications for equipment need, treatment system and management plans

**Table 4.8 Shows the estimated amount of solid waste generated in each ward per day**

S/n	Ward	Projected Population 2017	Solid Waste production (tones)
1	Minazi Mirefu	49,011	24,505.5
2	Buyuni	28,725	14,362.5
3	Chanika	38,136	19,068
4	Zingiziwa	32,782	16,391
5	Majohe	75,702	37,851
6	Ukonga	96,895	49,947.5
7	G/Mboto	53,119	26,559.5
8	Msongola	57,300	28,650
9	Kivule	58,981	29,490.5
10	Kitunda	60,503	30,251.5
11	Kipunguni	60,180	30,090
12	Pugu Station	26,856	13,428
13	Pugu	34,101	17,050.5
14	Mzinga	33,988	16,994

**Project Brief of the Proposed Fecal Sludge Treatment Plant at Ngobedi Mtaa**

---

15	Kisukuru	37,664	18,832
16	Kiwalani	59,874	29,937
17	Kimanga	66,355	33,177.5
18	Tabata	96,133	48,066.5
19	Segerea	51,524	25,762
20	Liwiti	56,156	28,078
21	Kipawa	83,010	41,505
22	Vingunguti	77,188	38,594
23	Mnyamani	58,360	29,180
24	Buguruni	78,881	39,440.5
25	Kinyerezi	62,723	31,361.5
26	Bonyokwa	29,707	14,853.5
27	Jangwani	16,256	8,128
28	Mchikichini	32,524	16,262
29	Kisutu	11,057	5,528.5
30	Kariakoo	18,685	9,342.5
31	Gerezani	11,514	5,757
32	Kivukoni	9,215	4,607.5
33	Ilala	38,838	19,419
34	Up/Magharibi	16,368	8,184
35	Mchafukoge	14,059	7,029.5
36	Up/Mashariki	11,400	5,700

Source: Ilala Municipal Council, 2018

Note: Calculations based on the assumption that production of solid waste per day per person is 0.8 kg.

Variation in some Wards is due to business conducting during the day time where there are many people from different parts of the city

#### **4.4.8 Waste Collection and Transportation**

In regard to solid waste collection and transportation, there has been an increase in rates of solid waste collected and transported to the disposal site since 2000, when Council opted to work in partnerships with the private sector as contractors of solid waste collection and transportation, the collection rate decreased from 650 tons in 2015 to 550 tons per day 2018 and disposed off. The decrease was due to decrease of skip buckets, decrease in number of skip loaders, and decrease in number of refuse tracks notwithstanding the slightly improvements, but primary challenges that need to be addressed to further improve the situation. Primary factors contributing to low level of solid waste collection are: -

- ✓ Fast population growth resulting in daily waste generation levels that exceed the handling capacities of the council
- ✓ limited financial resources which constrain the ability of the council to secure the necessary infrastructures and appropriate equipment in adequate numbers to provide the services

#### **4.4.9 Housing**

Life forms at the project site are mixed, such that there are residential, institutional and commercial activities. Housing and settlement in the area shows that the majority of buildings have houses roofed with corrugated iron sheets while few buildings are covered with tiles. The walls of building are of concrete blocks and a small proportion of households have houses with walls built from burnt bricks and stones. On the increase is the number of houses built and later covered with glass. On the other hand, the houses of most households have tiles floors followed by those which have cement screed.

## 5.0 STAKEHOLDER VIEW ON THE PROPOSED PROJECT

During the conduction of this study, different stakeholders were consulted. Among these include the Ilala Municipal Council and community at Ngobedi area (see Figure 6). Consultations were made through meetings.



Figure 6: Stakeholder's consultation meeting with Ilala Municipal Staff and Ngobedi Mtaa residents

During the meeting, the consultant gave a brief explanation on the proposed Faecal sludge treatment Plant. The project description covered proposed location, type and design of the plant (a typical design was displayed). The stakeholders were given chance give their views on the project. Moreover, the consultant offered chance to clarify issues where stakeholders wanted to be given more explanations. The comments by stakeholders were analyzed and incorporated in the design of mitigation measures. Table 5 summarizes the issues raised. The names of the stakeholders consulted are given in Appendix II

**Table 2: Stakeholders issues and concerns**

Institution	Name	Position	Issues/ concerns	Response
TFS	Dr. Masota Abel	Manager Forest Resources, MFR	<ul style="list-style-type: none"> <li>-The proposed FSTP will minimize the exploitation of wood biomass</li> <li>-The proposed facility will help to save the forest resources which are victims when there are no any energy source alternative</li> <li>-The nutritious effluent will be used to water tree nurseries</li> <li>-The proposed FSTP will help to minimize the escape of methane gas and hence mitigation on climate change</li> <li>-Ensuring a large number of households are connected to the facilities so as to maximize positive results</li> </ul>	
TFS	John Rutagwaba	Principal Forest Officer	-Awareness to the people to accept the effluent for normal irrigation use	

<b>Institution</b>	<b>Name</b>	<b>Position</b>	<b>Issues/ concerns</b>	<b>Response</b>
ILALA MUNICIPAL COUNCIL	Kheri A. Sultani	Ag. MWE	<ul style="list-style-type: none"> <li>-The SSS will increase value of houses for rent</li> <li>-The proposed technologies should also be implemented to the fast growing centers before it is too late.</li> <li>-The SSS will minimize the risk of illegal discharge and hence curb the possibility of cholera outbreak</li> </ul>	
IMC-Zingiziwa Market	Marwa Mwita	Business person	<ul style="list-style-type: none"> <li>-The public toilets should be supplied with electricity for night time uses</li> <li>-The existing public toilets are associated with shortage of water and hence prone to UTI infections</li> <li>-Propose a SWM facility to be foreseen in a near future</li> </ul>	
IMC-Zingiziwa	Mohamed Kirungi	Mtaa Chair	-The proposed FSTP will help vegetable	

---

<b>Institution</b>	<b>Name</b>	<b>Position</b>	<b>Issues/ concerns</b>	<b>Response</b>
Ward, Ngobedi Mtaa		person	farmers downstream and will have no smell to the neighbourhood -The facility will attract more people to Ngobedi and hence foster economic growth	
IMC	Reginald Mlay	MHO	-The fecal sludge drying mechanism is likely to cause smell to the neighborhood -An alternative fecal sludge drying mechanism should be sought apart from relying on UV light -Neighbors to be connected to the gas tank of the facility.	
IMC	Charles Wambura	Health Officer	-Use of chemical disinfectants like chlorine is likely to contaminate the end product, Manure	
IMC	Ally Babu	MEHO	-Proposed communal septic tanks before reaching the FSTP rather than TS -Zingiziwa is a fast growing centre, The	

---

Institution	Name	Position	Issues/ concerns	Response
			<p>proposed FSTP has to be projected to accommodate the growing population</p> <ul style="list-style-type: none"> <li>-Potentiality of gas for neighborhood</li> <li>-For SSS if there is water shortage clogging of the system is inevitable</li> <li>-Public toilets should incorporate Change room and Shaving room</li> <li>-Proposed on-site incinerator for public toilet for pads safe disposal and privacy to women.</li> </ul>	
IMC	Xaveria Marandu	MCDO	<ul style="list-style-type: none"> <li>-Educate the community to avoid the use of detrimental disinfectants to the system so as to avoid system failure and contaminated manures.</li> </ul>	
IMC	TP. Emmanuel Richard	Town Planner	<ul style="list-style-type: none"> <li>-The proposed projects should help to solve community problems not bring chaos</li> <li>-The proposed facilities should be well</li> </ul>	

<b>Institution</b>	<b>Name</b>	<b>Position</b>	<b>Issues/ concerns</b>	<b>Response</b>
			protected -The provided sites for proposed projects are owned by the municipal thus no any ownership conflicts	
IMC	Abdon Mapunda	Environmental Expert	-Fecal sludge drying process may take time and lead to other contamination -The proposed FSTP can be a center for contamination if not well maintained -DAWASA should involve private owned trucks to collect foul water and not rely to their own trucks, to maximize efficiency	
IMC	Ando Mwakalinga	MELWU	-Awareness to the people on the system operation, since it is a new technology	
IMC	Temu Luther	Architect	-The FSTP should be located close to the squatter areas -Other underground infrastructures on the proposed site should be given consideration	

---

Institution	Name	Position	Issues/ concerns	Response
IMC	Bertha Katanzi	Architect	-Costs of using the facility should be indicative	
IMC	James Batinagwa	Ag. HoD Construction	-Awareness to the community to avoid riots in the future	

## **6.0 PROJECT REQUIREMENTS AND WASTE GENERATION**

### **6.1 Project requirements**

#### **6.1.1 Construction materials and labour force**

The main materials for Faecal Sludge Treatment Plant include cement, aggregates (stones), water, steel, sand, timbers, blocks, uPVC pipes, IPS Pipes and gravels. All materials are available in the local sources in Tanzania. The estimated quantities of the materials to be included in the BoQ.

In addition to that, material such as stone and gravels can be acquired from registered dealers such as M/S Even Enterprises Company Limited who has a license to mine at Lugoba area in Bagamoyo District, Appendix VIII.

#### **6.1.2 Labour force**

The labour force will be determined by the Contractor; nevertheless, it is projected that during the construction phase the project will require not less than 50 workers both skilled and non-skilled laborers for each phase of project construction.

#### **6.1.3 Machinery and Equipment**

The proposed project development will employ various standard construction equipment and machinery. Equipment expected to be used during the construction works are Excavators, Tippers, Concrete Mixers, poker vibrators, Wheel barrow, Compactor, etc. All equipment and machineries for construction works needed by the proposed project will be determined when the bill of quantities (BoQ) and selection of Contractor is finalized. These equipments shall be temporary and shall be demobilized once project is completed.

### **6.2 Wastes generation**

The major wastes generation associated with the project are spoil soils resulting from earthworks during the foundation excavations, solid wastes and liquid waste. The spoil soil shall be stock piled around the public toilet for further use in landscaping the site at the end of the project.

### 6.2.1 Liquid waste management

A total of 120m<sup>3</sup> per day of liquid waste is estimated to be received at the receiving chamber of the proposed facility during the maximum operation phase. The project operations will conform to the National Effluent Standard of Tanzania with regard to waste water produced by the plant. After the treatment process is done, the effluent which is rich in nutrients is expected to cater for irrigation taking the advantage of the ongoing agriculture fields adjacent to the project site. However, in case the nutritious effluent will not be used for irrigation, there is a possibility of discharging direct to the river within the marsh which drains to Indian Ocean.

### 6.2.2 Solid waste management

About 0.5-1 tonnes per month of domestic refuse and other solid wastes is estimated to be generated and trapped at the garbage screen during the project construction and operation phase respectively. A well-established solid waste collection system will be instituted. The system will involve among other things wastes segregation at source, recycling or reuse of some wastes and final disposal to the approved dumpsite / landfill.

The project management team will provide waste bins and recycling receptacles of different type to enable sorting. Compostable materials will be sent direct to the city dumpsite area. Table 2 below shows solid and liquid waste wastes to be generated by the project and the methods of their disposal.

Table 3: Management of construction and operation wastes

Type of waste	Sources	Disposal / Management procedure
Debris and Rubble (overburden)	Site clearance	Fill material for road potholes, etc.
Biodegradable materials mainly domestic waste (food, paper, wood etc.)	- Construction crew	Accessible litter bins within the camp site and later to the city waste disposal system (engage a private company)
Non- biodegradable materials (plastic, glass)	- Construction crew	Recycling/ reuse (Plastics to be sent to plastic recyclers and glass bottles to be sent to glass recyclers)
- Excreta (domestic) human - Grey water /cleaners	- Toilets and floor cleaning	Use of septic tanks and when full will use the constructed facility (FSTP) to dispose the sludge

## **7.0 POTENTIAL IMPACTS**

### **7.1 Positive impacts**

#### **7.1.1 Improved living conditions and economic growth**

The project will improve the living conditions in Ilala Municipal whereby the project operation phase will do away with illegal faecal sludge dislodging especially during rainy season or during the night. The charged fee for emptying septic tanks and pit latrines will be such as affordable by the intended customer. Thus, there will be increased money circulation that result into increased income consequently better standard of living of people in the project area.

#### **7.1.2 Employment opportunities**

Labour force for the project will be originated from Zingiziwa Ward and the surrounding communities in Ilala areas. Even though during construction the employment will be on short term basis, employees will have been benefiting from the project. Some will witness their incomes and livelihood improvement.

#### **7.1.3 Improved urban agriculture**

Farming activities in urbanised Ilala is vital to the economy of the local community. With the effluent rich in nutrients and manure from dried sludge the farming activities will have been moved to the high production level. That is to say, farming activities especially of bananas will be going on despite the driest months of June, July and August.

#### **7.1.4 Increased socio-cultural interaction**

Increased socio-cultural interaction is another anticipated positive impact. The implementation of the project will bring many people from different cultural backgrounds. The interactions may bring about social changes in the communities around the project areas. Interaction with technocrats as a result of new immigrants (customers) into the area will stimulate adoption of the new technologies.

### **7.1.5 Increased Revenue to the nation through taxes, both direct and indirect**

DAWASA is expected to increase government revenue collection at Municipal Council and at National level. This will be enhanced by time to time payment of all charges to dislodge septic tanks and pit latrines of the respective household. The revenue collected will contribute towards economic development within the municipal and the country at large.

### **7.1.6 Biogas production potential**

Among other positive impacts gas production for domestic uses is anticipated to serve the local communities and institutions. In this case, the Ilala Hospital which is in proximity to the project site will be the immediate beneficiary of the produced biogas.

### **7.1.7 Minimized Forest products harvesting**

Source of energy for cooking in most of the households originates from the forest products. Charcoal and firewood are the most commonly used for domestic purposes. The biogas production from the plant will minimize the use of forest products as to why the gas will be availed to the local community. However, the quantity of the biogas produced depends on the quality of influent to the facility.

### **7.1.8 Cost reduction for sewage management**

The proposed facility will make it easier for the Institutions and households which at present incur unbearable costs for proper dislodging the septic tanks when full. That simply means the households in the vicinity and the institutions will benefit through direct connection to the treatment facility depending on the nature of topography.

## **7.2 Negative impacts**

### **7.2.1 Increased HIV/AIDS and other sexual related diseases:**

Local communities surrounding the project area have to be aware of the fact that HIV/AIDS is present in their areas but accede to it not being at an alarming rate. The communities were worried that with an influx of people into the project area the pace of spread will accelerate especially during the construction phase.

---

### **Mitigation Measures**

- Contractor shall enforce a code of conduct in the project area to encourage respect for the local community and to maintain self-cleanliness of the working area at all times.
- The contractor shall deploy locally available labour to reduce risk of spreading communicable diseases (especially STDs).
- In order to prevent more HIV/AIDS infection, during the implementation phase, the project should include information education and communication component (IEC) in its budget. This will help to raise more awareness on HIV/AIDS, and means to suppress its incidence.
- A safety, health and environment induction course shall be conducted to all workers, putting more emphasis on HIV/AIDS, which has become a national disaster.

#### **7.2.2 Loss of biodiversity**

Loss of biodiversity will be experienced during the site clearance for the construction activities to start. Huge biomass will be cleared that may include important and rare species.

### **Mitigation Measures**

- Close supervision of earthworks shall be observed in order to confine land clearance within the area where the construction activities are to take place.

#### **7.2.3 Land degradation and increased erosion**

Establishment of new facility within the project area might result into land degradation and promote soil erosion.

### **Mitigation Measures**

- Unnecessary ground clearance and sensitive re-alignments shall be avoided.
- Lined drainage channels at sensitive terrains shall be provided to control speed and volumes of storm-water.
- The contractor should plant grass or any other vegetation cover to minimise exposed soil surface.
- Directing flow to properly designated channels within the facility site.

#### **7.2.4 Noise pollution**

Noise pollution is likely to occur due to the application of construction equipment and generators at the site.

##### **Mitigation Measure**

- The proponent shall maintain equipment in good running conditions to ensure that ambient noise level and vibrations pollution into the environment is very minimum to comply with Tanzania standards
- The noisy construction activities will be scheduled at normal working hours. Regular inspection and maintenance of construction vehicles and equipment will be done to ensure that they have mufflers installed and worn parts are replaced

#### **7.2.5 Air Pollution from dust emission**

Air pollution is likely to occur due to the emission of suspended particulate matter (dust) to the atmosphere from the construction activities.

##### **Mitigation Measure**

- Mixing equipment shall be sealed properly and vibrating equipment will be equipped with dust removing devices.
- Also all vehicles that generate excessive black smoke will not be used.
- Adequate training and use of personal protective equipment (PPE) such as eye glasses and dust masks will be ensured in order to reduce risks associated with dust.

#### **7.2.6 High Risk of Health associated with construction work**

Construction activities exposes the workers to a lot of risks for example risk of falling into the excavated pits more than 3metres deep, riskof injuries from falling objects or sharp pointed objects e.t.c

##### **Mitigation measure**

- The project proponent shall ensure that all personnel are provided with appropriate protective gear.

- All works shall be planned and conducted in accordance with relevant OHS Guidelines. First Aid Kit as well as regular medical check-ups for the workers will be provided during the entire working hours.
- Adequate number of firefighting equipment/extinguishers will be provided in every few distance to help putting off fire in case of occurrence.
- Excavated pits should be protected by warning tape and guardrails to prevent workers from falling

### **7.2.7 Waste generation during construction**

A lot of waste will be generated especially during construction stage. For example, excavation of foundations will generate a lot of spoil materials that will need to be disposed of. Construction of walls and roof will both generate wastes. Other wastes will be generated from cleaning of construction equipment and containers like mixers and paint buckets.

#### **Mitigation measures:**

- Stick to the design specifications
- Provide waste containers
- Provide training to workers and orient them towards environmental protection values

## **8.0 ACTION PLAN FOR PREVENTION AND MANAGEMENT OF ACCIDENTS DURING IMPLEMENTATION STAGE**

The project shall be implemented in compliance to labour laws in Tanzania, in particular, the Occupational Health and Safety Act (2003). Clauses to protect the health and safety of workers shall be included in the contract documents for implementation stage.

### **8.1 Health and Safety**

The proponent is committed to protect the health and safety of its employees and those of its contractors, to ensuring that activities are conducted in a manner that protects the environment and people. The Contractor shall provide and enforce the

---

use of appropriate personal protective equipment for all workers e.g. overalls, gloves, masks, etc. (wherever required). Tanzanian/international construction standards will be followed for quality and safety to workers. First aid facility will be installed at the construction site.

## **8.2 Security**

The whole proposed project will take care of security matter of the site by fencing the whole project area and provide gates for entrance and exit purpose. The project proponent shall have a 24 hours security services from a private company to secure the whole project premise at the site. Also since the nature of investment involves fecal sludge management facility with the potential of biogas production. The project proponent will install the best firefighting system at site. The purpose of fire protection is to protect life, good and activities within the project site.

The following are some of the active and passive fire-fighting equipment that will be employed;

- Fire detection system
- Fire hydrant system
- Portable Fire Extinguishers

## **8.3 Monitoring, Maintenance and repair**

The management of the facility will be upon both DAWASA and Ilala Municipal Council to ensure the approved design or plan is implemented accordingly. Furthermore, provision of basic services is being executed at high quality as intended.

## **8.4 Project Alternatives Hybrid Constructed Wetlands (CW)**

Constructed Wetlands (CWs) are a natural, low-cost, Eco technological biological wastewater treatment technology designed to mimic processes found in natural wetland ecosystems, which is now standing as the potential alternative or supplementary systems for the treatment of wastewater (*Source Design Report 2021*).

## 9.0 ENVIRONMENTAL AND SOCIAL MANAGEMENT PLAN

### 9.1 Environmental and Social Management Plan

The Environmental and Social Management Plan (ESMP) presents the implementation schedule of the proposed mitigation measures for both environmental and social impacts. The ESMP for the proposed Construction of Faecal Sludge Treatment Plant at Ngobedi is summarized in Table 3. The ESMP also indicates environmental costs needed to implement the recommended mitigation measures. The Faecal Sludge site selection process and engineering designs have already included some of the mitigation measures recommended in this report. Additional recommendations are provided in the ESMP to enable the Faecal Sludge Treatment Plant to be constructed and operated in environmentally friendly manner.

DAWASA in collaboration with Ilala Municipality shall be the main implementer of the ESMP through. The environmental measures incorporated in the detailed engineering design will be attached to the Bills of Quantities and Contract Documents. Moreover, there will be an Environmental, Social, Health and Safety (ESHS) Code of Conduct to be signed by the Contractor(s) to show their commitment in the implementation of the Environmental, Social, Health and Safety. The implementation of the Code will be supervised by DAWASA or his consultant.

The ESHS Code is a set of Guidelines attached to the Bidding Document and Contract to be adopted by Contractor during project implementation. It contains the commitment and obligations of the Contractor and its subsidiaries (i.e. Sub-Contractors and staff) to undertake construction activities in accordance with all applicable Laws, Rules, and Regulations. The Contractor and its subsidiaries shall comply with the Code of Conduct with high ethical standards. Failure to observe the Code, will subject the firm to disciplinary action, including Contract termination. Violation of the Code, is violation of Law which may result to civil and/or criminal penalties to Contractors, Supervisors or Firm.

Some of the issues to be included in the ESHS shall include;

- Site specific **ESMP, HSMP,**
-

- Traffic Management Plan (**TMP**), **where applicable**
- HIV/AIDS Awareness Program,
- Occupational Health and Safety Awareness Program.
- Sexual Harassment Prevention Policy
- Child Labour Prevention Policy

The environmental and social mitigation and enhancement measures incorporated in the detailed engineering design will be attached to the Contract Documents. The Contractor shall take stock of the contents of the Project Brief.

**Table 4: Environmental and Social Management Plan for the Proposed Construction of Fecal Sludge Treatment Plant at Ngobedi area, Zingiziwa Ward , Ilala Municipal**

Impact	Mitigation Measure	Responsible Institution	Estimated One Time Cost (TZS)	Estimated Annual cost (TZS)
Increased waste generation	<ul style="list-style-type: none"> <li>○ Stick to the design specifications</li> <li>○ Provide waste containers</li> <li>○ Provide training to workers and orient them towards environmental protection values</li> </ul>	Contractor/DAWASA/ Ilala Municipal Council	To be included in the BOQ	
Increased HIV/AIDS and other STD	<ul style="list-style-type: none"> <li>○ Contractor shall enforce a code of conduct in the project area to encourage respect for the local community and to maintain self-cleanliness of the working area at all times.</li> <li>○ The contractor shall deploy locally available labour to reduce risk of spreading communicable diseases (especially STDs).</li> <li>○ In order to prevent more HIV/AIDS infection, during the implementation phase, the project should include information education and</li> </ul>	Contractor/DAWASA/ Ilala Municipal Council	6,000,000.00	

Impact	Mitigation Measure	Responsible Institution	Estimated One Time Cost (TZS)	Estimated Annual cost (TZS)
	<p>communication component (IEC) in its budget. This will help to raise more awareness on HIV/AIDS, and means to suppress its incidence.</p> <ul style="list-style-type: none"> <li>○ A safety, health and environment induction course shall be conducted to all workers, putting more emphasis on HIV/AIDS, which has become a national disaster.</li> </ul>			
Land degradation and increased erosion	<ul style="list-style-type: none"> <li>○ The contractor should Plant vertiver grasses to minimize exposed soil surface.</li> <li>○ To obtain the construction materials official negotiated should be performed with wards leaders in order to avoid conflict.</li> </ul>	Contractor/DAWASA/ Ilala Municipal Council	25,000,000	
Noise pollution during construction	<ul style="list-style-type: none"> <li>○ The proponent shall maintain equipment in good running conditions to ensure that ambient noise level and vibrations pollution into the environment is very</li> </ul>	Contractor/DAWASA/ Ilala Municipal Council	2,000,000.	

Impact	Mitigation Measure	Responsible Institution	Estimated One Time Cost (TZS)	Estimated Annual cost (TZS)
	<p>minimum to comply with Tanzania standards</p> <ul style="list-style-type: none"> <li>○ All construction works will be scheduled at normal working hours.</li> <li>○ Proper inspection and maintenance of construction vehicles and equipment will be done to ensure that they have mufflers installed and worn parts are replaced</li> </ul>			
Dust generation during construction	<ul style="list-style-type: none"> <li>○ Mixing equipment shall be sealed properly and vibrating equipment will be equipped with dust removing devices.</li> <li>○ Also all vehicles that generate excessive black smoke will not be used.</li> <li>○ Adequate training and use of personal protective equipment (PPE) such as eye glasses and dust masks will be ensured in order to reduce risks associated with</li> </ul>	Contractor/DAWASA/ Ilala Municipal Council	3,000,000.00	

<b>Impact</b>	<b>Mitigation Measure</b>	<b>Responsible Institution</b>	<b>Estimated One Time Cost (TZS)</b>	<b>Estimated Annual cost (TZS)</b>
	dust.			
Health Risks associated with construction works	<ul style="list-style-type: none"> <li>○ The project proponent shall ensure that all personnel are provided with appropriate protective gear.</li> <li>○ All works shall be planned and conducted in accordance with relevant OHS Guidelines. First Aid Kit as well as regular medical check-ups for the workers will be provided during the entire working hours.</li> <li>○ Adequate number of firefighting equipment/extinguishers will be provided in every few distance to help putting off fire in case of occurrence.</li> <li>○ Excavated pits should be protected by warning tape and guardrails to prevent workers from falling</li> <li>○ The developer to ensure adequate supply of</li> </ul>	Contractor/DAWASA/Ilala Municipal Council	1,000,000.00	

Impact	Mitigation Measure	Responsible Institution	Estimated One Time Cost (TZS)	Estimated Annual cost (TZS)
	provisions ○ Adhere to good maintenance			
<b>Total</b>			<b>38,000,000</b>	<b>10,000,000.</b>

## **10.0 MONITORING PLAN**

### **10.1 Environmental Monitoring**

The national EIA guidelines require the developer to prepare and undertake monitoring plan of implemented development projects. Monitoring is needed to check if and to what extent the impacts are mitigated, benefits enhanced and new problems addressed. Recommendations for monitoring have been included in the Table 4. The monitoring plan also assigns responsibilities for different actors. Moreover, the ward and street environmental committees will shoulder the long-term monitoring of the project.

**Table 5: Monitoring Plan for the Proposed Construction of Fecal Sludge Treatment Plant at Ngobedi area, Zingiziwa Ward, Ilala Municipal**

Parameter	Monitoring Frequency	Sampling Area	Measurement Unit	Method	Target Level/Standard	Responsibility for monitoring	Estimated Annual (or once cost (TZS)
<b>Mobilization Phase</b>							
Dust	Daily	Immediate working area	ppm	Physical-visual	TBS	Contractor	None
Air Quality	Daily	Around the Inspection chambers	µg/m <sup>3</sup>	Smelling (nasal)	TBS	Contractor	2,500,000.00
Waste Generation	Weekly	At the working area	Amount of waste	Physical measurement or estimation	All waste contained	Contractor	In BOQ
Health risks	Daily	At working area	Accidents	Counting	NO accident	Contractor	In BOQ
HIV/AIDS	Monthly	Workers	Training	Numbers	One per month during construction phase only	Contractor	5,000,000.00
Biodiversity	Once (at commencement)	Working area	Destruction of habitat or removal of biodiversity	Area affected	Minimal disturbance to biodiversity	Contractor	1,000,000.00
<b>Construction phase</b>							
Dust (PM 2.5, PM 10)	Weekly	Immediate working area	ppm	Physical-visual	tbs	Contractor/Zingiziwa Ward	None
Air Quality	Weekly	Around the Inspection chambers	µg/m <sup>3</sup>	Smelling (nasal)	TBS	Zingiziwa Ward /DAWASA/Ilala Municipal Council	2,500,000.00
Waste Generation	Weekly	At the working area	Amount of waste	Physical measurement or estimation	All waste contained	Contractor/Zingiziwa Ward /DAWASA/Ilala Municipal Council	In BOQ
Health risks	Daily	At working	Accidents	Counting	NO accident	Contractor/Zingiziwa	In BOQ

**Project Brief of the Proposed Fecal Sludge Treatment Plant at Ngobedi Mtaa**

Parameter	Monitoring Frequency	Sampling Area	Measurement Unit	Method	Target Level/Standard	Responsibility for monitoring	Estimated Annual (or once cost (TZS)
		area				Ward/DAWASA/Ilala Municipal Council	
HIV/AIDS	Monthly	Workers	Training	Numbers	One per month during construction phase only	Contractor/Zingiziwa Ward /DAWASA/Ilala Municipal Council	5,000,000.00
Biodiversity	Once (at commencement)	Working area	Destruction of habitat or removal of biodiversity	Area affected	Minimal disturbance to biodiversity	Contractor/Zingiziwa Ward /DAWASA/Ilala Municipal Council	1,000,000.00
<b>Demobilization Phase</b>							
Dust (PM 2.5, PM 10)	Weekly	Immediate working area	ppm	Physical-visual	TBS	Contractor	None
Air Quality	Weekly	Around the Inspection chambers	µg/m <sup>3</sup>	Smelling (nasal)	TBS	Contractor	500,000.00
Waste Generation	Weekly	At the working area	Amount of waste	Physical measurement or estimation	All waste contained	Contractor	In BOQ
Health risks	Daily	At working area	Accidents	Counting	NO accident	Contractor	In BOQ
HIV/AIDS	Monthly	Workers	Training	Numbers	One per month during construction phase only	Contractor	5,000,000.00
Biodiversity	Once (at commencement)	Working area	Destruction of habitat or removal of biodiversity	Area affected	Minimal disturbance to biodiversity	Contractor	1,000,000.00
<b>Operation phase</b>							
Air Quality	Monthly	Around the Inspection chambers	µg/m <sup>3</sup>	Smelling (nasal)	Absence of nuisance smells	DAWASA	500,000.00
Waste	Monthly	At the	Amount of waste	Physical	All waste	DAWASA	In operation

**Project Brief of the Proposed Fecal Sludge Treatment Plant at Ngobedi Mtaa**

<b>Parameter</b>	<b>Monitoring Frequency</b>	<b>Sampling Area</b>	<b>Measurement Unit</b>	<b>Method</b>	<b>Target Level/Standard</b>	<b>Responsibility for monitoring</b>	<b>Estimated Annual (or once cost (TZS)</b>
Generation		working area		measurement or estimation	contained		manual
Health risks	Monthly	At working area	Accidents	Counting	NO accident	DAWASA	In operation manual
HIV/AIDS	Annually	Workers	Training	Numbers	One per month during construction phase only	DAWASA	In operation manual
<b>Total</b>							<b>28,000,000.00</b>

## **11.0 PROJECT BUDGET**

The investment cost for the proposed Faecal Sludge Treatment Plant is estimated to be around Tshs. 700 million that will be financed by The World Bank.

## **12.0 CONCLUSION**

The proposed project is of greater profit to the community and the country at large as it promotes and improve sanitation in the streets. When there is good and improved sanitation, then the outbreak of diseases like diarrhoea and associated stomach and waterborne diseases are also reduced and prevented hence improved public health.

The impacts identified are preventable and of less negativity to the community, therefore the developer can be provided with the environmental clearance certificate in order to commence the implementation of the project.

It is, therefore, concluded that implementation of the proposed construction of the Faecal sludge treatment plant at Ngobedi Mtaa will entail no detrimental impacts provided that the recommended mitigation measures are adequately and timely put in place. The identified adverse impacts shall be managed through the proposed mitigation measures and implementation regime laid down in this EIS. DAWASA is committed to implementing all the recommendations given in the EIS and further carrying out the environmental auditing and monitoring schedules.

Appendix I: List of Stakeholders Consulted



**ENVIRONMENTAL AND SOCIAL IMPACT ASSESSMENT FOR CONSTRUCTION OF OFF GRID SANITATION PROJECTS,  
DAR ES SALAAM**

**LIST OF STAKEHOLDERS CONSULTED**

SN	DATE/TAREHE	NAME/JINA	INSTITUTION/TAASISI	POSITION/CHEO	PHONE NO./SIMU	SIGNATURE/SAINI
1	06/07/2020	Jumanne-K. Sraun	ILALA	MD	0752687534	
2	12/7/2020	KITERI A. SULTAN	ILALA	Ag. MKIC	0713-237348	
3	13/7/2020	Reynald Mlay	Ilala MC	MD	0754584489	
4	13/07/2020	Charles Kimbura	ILALA MC	- Afya Afya	6784842309	
5	13.07.2020	Ally Babu	- do -	Afya Afya Mwanjiri	0713065586	
6	13/07/2020	XAVIERA MAAANDU	- do -	AFISA MWAENDOLEO -IA JAMU	0715741228	

ENVIRONMENTAL AND SOCIAL IMPACT ASSESSMENT FOR CONSTRUCTION OF OFF GRID SANITATION PROJECTS,  
DAR ES SALAAM

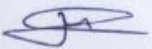
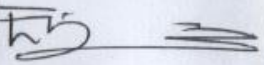
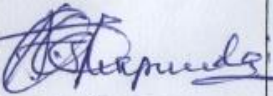
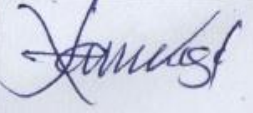
LIST OF STAKEHOLDERS CONSULTED

SN	DATE/TAREHE	NAME/JINA	INSTITUTION/TAASISI	POSITION/CHEO	PHONE NO./SIMU	SIGNATURE/SAINI
1	13/07/2020	Eng. JOHN MAGORI	Imc	PROJECT ENGINEER	07138245246	
2	13/07/2020	TP. Emmanuel RICHMOND	Imc	TOWN PLANNER	0754423147	
3	13/07/2020	Abdon Mapunda	Imc	ENVIRONMENTAL EXPERT	0715464941	
4	13/07/2020	Ando Kwanukwa	Imc	MELM	0712423614	
5	13/07/20	Justine Magoda	Imc	MSP/PSI	0712710720	
6	-	Temi Luther	Imc	Arch	0713389226	

Appendix II. Land ownership Letter

HALMASHAURI YA MANISPAA YA ILALA  
BARUA ZOTE ZIPELEKWE KWA MKURUGENZI WA MANISPAA

S. L. P. 20950  
SIMU: 2128800  
FAX NO. 2121486



Ofisi ya Mkurugenzi,  
1 Mtaa wa Mission  
S. L. P. 20950,  
11883 - Dar es Salaam.

Kumb. Na. IMC/EE.22/1/50

Tarehe: 11/12/2020

Afisa Mtendaji Mkuu,  
Mamlaka ya Maji safi na Maji taka-DAWASA,  
Kanda ya Ilala,  
S.L.P 1573,  
DAR ES SALAAM.

YAH: KURUHUSU UJENZI WA MIRADI YA DEWATS KATIKA MAENEO  
YALIYOPENDEKEZWA

Husika na kichwa cha habari hapo juu.

2. Baada ya ziara ya ukaguzi wa maeneo yaliyopendekezwa ambayo ni Zingiziwa, Kivulo na Kinyerezi ili kujenga miradi ya uchakataji maji taka (DEWATS) iliyofanywa na timu ya wataalamu kutoka Ofisi ya Mkurugenzi wa Manispaa ya Ilala ambayo ni:
  - i. Idara ya Ujenzi – Heri Athumani
  - ii. Idara ya Ardhi - Ramadhani Chamwite
  - iii. Idara ya Mipango miji – Alfred Mbyopoc
  - iv. Idara ya Mazingira – Shabani M. Yusuph
3. Tumajiridhisha kwamba hayana athari kwa mazingira kulingana na umuhimu wako, hivyo basi tunaruhusu ujenzi wa miradi hiyo ufanyike katika maeneo hayo ili kuboresha usafi wa mazingira kwa jamii zinazoishi maeneo yanayozunguka miradi.
4. Asante kwa ushirikiano.

Abdou Mapunda

Kny: MKURUGENZI WA MANISPAA

Appendix III: Minutes of Meetings with Locals

TATHIMINI YA ATHARI KWA MARINGIRA NA JANJILI NA UHAMASISHA  
JI KWA JANJILI KUHUSU MPANGO WA MAKAZI MBADALA NA FIDIA  
ZITOKANAZO NA MRADI WA UJENZI WA MIUNDIMBIAU YA  
UCHAKATAJI MAJITAKA, NA VYOTO VYA UMMA MICOA WA  
DAR-ES-SALAAM (KATA YA ZINGIZIWA)

09/07/2020

AGENDA

1. KUFUNGUWA KIKAO
2. MAELEZO KUHUSU UCHAKATAJI MAJITAKA
3. MASWALI / MAONI KUTOKA KWA WADAU
4. KUAHIRISHA KIKAO

AFISA MTENDAJI MTA  
WA NGOBEDI

1. KUFUNGUWA KIKAO

Kikao kilifunguliwa na Mwenyekiti ndugu Mohamed  
Korungu unamo muda wa saa 9:30 alisiri  
na kisha kuwataambulisha wageni wataalamu  
kutoka kampuni ya Royal Associate Engineering  
JV G-PES LTD, Ikiwa imeambatana na Mwekazi  
wake DAWASA.

Baada ya utambulisho Mwenyekiti aliwakanibisha  
wataalamu kutoka Maalimo ya Uradi.

2. MAELEZO KUHUSU UCHAKATAJI MAJITAKA

Mtaalamu mchawi ndugu Robert Kidiiki alisimama  
na kueleza kuwa amekuja kutoka kaarifa ya  
ujenzi na utambo wa kuchakata Maji taka  
DEWATS. Hivyo katika kufanya tathimini ya

Mazungira na jamaa wanandui ni vizuri waka shilikishwa ili wawaze kutoka maoni yao na Maswali kuhusu huu uradi.

Mtambo wa kuchakata maji taka haitakuwa na harufa yoyote mtambo huu, utasaidia kupata gesi pia kwenye umwagiliaji na mbolea itapatikana baada ya mtambo wa kuchakata maji taka kufanya kazi yake.

Mtaalamu ndugu Shaban alitoa mchoro na ku-  
-nza kuherza huo mtambo wa kuchakata  
Maji taka utakavyokewa.

AFISA MTENDAJI  
WA NGOBEDI

Maeneo ambayo yanatumika katika yjenzi huu wa DEWATS ni maeneo ya serikali. Maji haya yatakatwa kwenye mtambo wa kuchakata maji taka yanaga kwenye umwagiliaji wa mboga mboga au Mgomba na haya maji sio kwa ajili ya kunywa.

### 3. MASWALI / MAONI KUTOKA KWA WABALI

Anna Okulami - Je Inawezekanye kupata huu mtambo DEWATS na hatuna maji safi.  
Adam mtaalamu kutoka DAWASA alieleza tuna miradi miwili wa maji taka na maji safi hivyo tunaenda kwa hatua, hivyo Maji safi yapatikana yanakuja.

Angelina Lazaro - huu mradi kwanini usijengwe Maporini? hapo mnapojenga kuna nyumba zawatu. Mtaalamu alijibu maeno ni ya umma huu tunapewa na halmashauri.

John Oetor - Aliomba kuuomba hofu wananchi kwa mradi hii anajua haitoa harufu na utatya kwenye maeno yetu. Pia alitira gharama za kutoa maji taka kwa wananchi kuleta kwenye mitambo hii ya DEWATS gharama hakuwa kwa kiasi gani?

Mtaalamu ndugu Adam kutoka DAWASA alieleza gharama yake ni nafuu na rafiki kwa jamii

John Oetor - alishauri awepo mwakilishi wa eno hili kwenda kuona mradi wa DEWATS wa eno la uburahati

#### 4. KUATHIRISHA KIKAO

Kikao kiliahitwa na mwenyekiti mnamo muda wa saa 10:30 jioni.

AFISA MTENDAJI MTAA  
WA NGOBEDI

Salibi ya Mwenyekiti

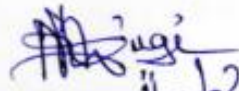
  
MOHAMED H. KIRUNGI  
0715 295833

MWENYEKITI SEBIKALI YA MTAJI  
DAR ES SALAAM

Salibi ya Mtendaji

  
Habiba Mzee  
0713 831287

AFISA MTENDAJI  
WA NGOBEDI

TATHIMINI YA ATHARI KWA MAZINGIRA NA JAMII NA UHAMASISHAJI KWA JAMII KUHUJU MPANGO WA MAKAZI MBADALA NA FIDIA ZITOKANAZO NA MRADI WA UENZI WA MIUNDOMBINU YA UCHAKATAJI MAJI TAKA NA VYOO VYA UMMA MKOA WA

DAR ES SALAAM

MAHUDHURIO KWA AJILI YA MIKUTANO, MAJADILIANO

MSHAURI: ROYAL ASSOCIATES ENGINEERING JV G-PES LTD

MWEKEZAJI: DAWASA

WILAYA... LALA KATA... ZINGIZIWA MTA... NGOBEDI TAREHE... 9/7/2020

S/N	JINA	WADHIFA	NAMBA YA SIMU	SAHIHI
1	KEANI HAMISI MWEWE	MJUMBE	0711458643	K.H.
2	UPEMBO WINTWA	MJUMBE	0766818472	K.H.
3	MAVA DISOMWATI	MJUMBE	065390902	M.S.
4	AMNA ULUMI	MJUMBE	0747-88341	M.S.
5	ABDULLAH B. MUSA	MJUMBE	0744 275295	M.S.
6	ABDULASI P. MLEKA	MKAZI	0718 825 813	M.S.
7	SALUWA IK. MUSAFAH	MKAZI	0659 494112	M.S.
8	SAPALI S. MUBONISA	MKAZI	0679 200758	M.S.
9	JOHN C. CRETIUS	MJUMBE	0716 670665	M.S.
10	ARJELINA LAZARO CHUWALIA	MJUMBE SIMATA	0718-799509	M.S.
11	MWAGLINA OMARI DUMA	MJUMBE SIMATA	0716 357379	M.S.
12	JOSEPH ELIAS GASARYA	MJUMBE SIMATA	0753-382228	M.S.
13	HASAN MOHAMED	MKAZI	0744076255	M.S.
14	MAHAMUDU SALUWA KICHWA	MJUMBE/SIMATA	0768814710	M.S.
15	MOHAMED BURUNGE	MJUMBE WA MTA...	0715-295833	M.S.
16	HABIBA M. RZEDA	AFISA MTEENDAJI HGA	0713 831757	M.S.
17	MARIAM S. HAZIKU	MKAZI	0718614837	M.S.
18	KEN H. MWEWE	MKAZI	0711458643	M.S.
19	SEIFA CHANUPATI	MJUMBE	0717989772	M.S.
				AFISA MTEENDAJI HGA

## Appendix IV: Screening Decision from NEMC



THE UNITED REPUBLIC OF TANZANIA  
VICE PRESIDENT'S OFFICE  
UNION AND ENVIRONMENT  
NATIONAL ENVIRONMENT MANAGEMENT  
COUNCIL (NEMC)



*In reply please quote:*  
Ref: **EC/EIA/2020/1725**

Date: **20/04/2021**

Director General,  
Dar es Salaam Water Supply and Sanitation Authority,  
P. O. Box 1573,  
Dar es Salaam.

**RE: SCREENING DECISION FOR THE PROPOSED ESTABLISHMENT OF FECAL SLUDGE TREATMENT PLANT TO BE CONSTRUCTED AT NGOBEDI CHANIKA WARD, TEMEKE MUNICIPALITY IN DAR ES SALAAM REGION**

Reference is made to the above heading.

2. We acknowledge receipt of your submitted Project Brief (ToR) for undertaking Environmental Impact Assessment for the aforementioned project. The project has been registered with **Application Reference Number EC/EIA/2020/1725**. Please quote this number in all future correspondences regarding this project.
3. Following the review of the submitted project brief the Council has reached a decision that your project will end up in a Project Brief Stage. Thus you are required to prepare a **Comprehensive Project Brief** which will guide the Council in further decision making. Henceforth, the following information must be included in the report but not limited to:-

- i. In the report provide information/document that justify land use of the area to be compatible with project operations;
- ii. Project title should be comprehensive to cover specific activities expected to be done at the project site and final output/service;
- iii. Proximity of the proposed site and adjacent developments(including their actual distance) should be well stated;
- iv. The report should clearly state the management of wastes both liquid, solid waste and management of hazardous waste;
- v. Due to the nature of the project activities likely significant impacts needs to be mitigated (i.e. Foul smell). Neighbors adjacent/close to the project site should be consulted stamped and signed minutes from the meeting together with the photos should be appended in the document ;
- vi. Storm water management should be clearly described;
- vii. Project description should include the following:-
  - a) Well detailed treatment process with information on source of raw materials/faecal and mode of delivery at the site, intended final product/service, capacity and type of machines to be installed etc.
  - b) Detailed description of technology that will be used together with the process flow diagram, indicating input, output and by-product;
- viii. Mode of operation of the facility should be very clear in the document;
- ix. Detailed description of all project component and specific supporting infrastructure including existing situation at the project site;
- x. Quantitative and qualitative data for temperature, air, water and noise level in the area where pumping stations and treatment plant will be located;
- xi. Description of Occupational Health and Safety issues should be made;
- xii. All Project alternatives considered should be exhaustive. Consider alternative location, undertakings, processes, technologies, design, and operating conditions. Suitability of the site should be justified. The main environmental advantages and disadvantages of each

- option should be discussed and the reasons for the final choice given;
- xiii. Detailed stakeholder's consultation including relevant Water Basin Board Office, adjacent neighbours, Municipal Council Office (town planning and land department, Sanitation and Environmental Unit) and Local Government Authorities (Ward, Mtaa). Consultation forms should bear **date** and each consulted stakeholder should **sign** against his/her name as the law requires.

**Note; Submission of documents which do not observe the above requirements will be sent back to the proponent/developer for corrections.**

4. Upon submission of the Comprehensive Project Brief report and payment of the review charges, representatives of the Council will visit the project site to inspect and verify the adequacy of the report with respect to the proposed project's operation and surrounding environment. You will be required to **incur transportation costs** for the site verification team to and from the project site.

6. In case of any clarification regarding this matter, do not hesitate to contact us through Telephone No. +255 784 220 047.

Yours Sincerely,



Abel Sembeka.

**For: Director General**

**Cc: Prof, Rubhera RAM Mato (PhD)**  
P.O. Box 35176,  
**Dar es Salaam.**  
**E-mail:rubheramato@gmail.com**

**Appendix V: Memorandum of Understanding between DAWASA and Dar es Salaam Municipal Councils**



**MEMORANDUM OF UNDERSTANDING**  
**BETWEEN**  
**MINISTRY OF WATER**  
**AND**  
**THE DAR ES SALAAM WATER SUPPLY AND**  
**SEWERAGE AUTHORITY,**  
**REGIONAL ADMINISTRATIVE SECRETARIAT**  
**AND**  
**DAR ES SALAAM MUNICIPAL COUNCILS**  
**(Kinondoni, Ilala, Temeke, Ubungo, Kigamboni)**

**JANUARY 2019**

## ACRONYMS

BC	Beneficiary Community
CEO	Chief Executive Officer
CPM	Critical Path Method
CV	Curriculum Vitae
DAWASA	Dar es Salaam Water and Sewerage Authority
DDCA	Drilling and Dam Construction Agency
DEWATS	Decentralized Wastewater Treatment System
DSM	Dar es Salaam
EMP	Environmental Management Plan
ESA	Environmental and Social Assessment
ESIA	Environmental and Social Impact Assessment
ESMP	Environmental and Social Management Plan
EWURA	Energy and Water Utilities Regulatory Authority
FDR	Final Design Report
FSM	Feacal Sludge Management
GIS	Geographic Information System
GoT	Government of the United Republic of Tanzania
H&S	Health and Safety
ICB	International Competitive Bidding
IFRs	Interim Financial Report
LGAs	Local Government Authorities
m <sup>3</sup>	Cubic meter = 1,000 litres
MD	Managing Director
MKUKUTA	National Strategy for Growth and Reduction of Poverty
MoEVT	Ministry of Education and Vocational Training
MoHCDEC	Ministry of Health, Community Development, Gender, Elderly and Children
MoU	Memorandum of Understanding
MoW	Ministry of Water
NCB	National Competitive Bidding
NEMC	National Environment Management Council

NGO	Non-Governmental Organization
NWSDS	National Water Sector Development Strategy
O&M	Operations and Maintenance
PAP	Projected Affected Person
PERT	Program Evaluation Review Technique
PIM	Project Implementation Manual
PIP	Program Implementation Plan
PO	Private Operators
PO-RALG	Presidents Office Regional Administration and Local Government
PPRA	Public Procurement Regulatory Authority
RAP	Resettlement Action Plan
RAS	Regional Administrative Secretary
RS	Regional Secretariat
RFP	Request for Proposals
SDG	Sustainable Development Goal
SPS	Small Piped Water Supply
TBS	Tanzania Bureau of Standards
ToR	Terms of Reference
UWSA	Urban Water and Sewerage Authority
WC	Water Committee
WSDP	Water Sector Development Program
WSS	Water Supply and Sanitation.
WSSP	Water Sector Development Program
WSSPII	Second Water Sector Support Project

**A MEMORANDUM OF UNDERSTANDING  
FOR THE IMPLEMENTATION OF THE OFF- GRID WATER SUPPLY AND  
SANITATION PROJECTS UNDER THE SECOND WATER SUPPLY AND  
SANITATION PROJECT USING EARMARKED FINANCING**

Memorandum of Understanding (“MoU”) between the Ministry of Water on one part and the Dar es Salaam Water Supply and Sewerage Authority (“DAWASA”), the Dar es Salaam Regional Secretariat (RS), and the five municipalities of Dar es Salaam (collectively referred to as “the MUNICIPALITIES”) on the other part.

**WHEREAS** in recognition of the importance and contribution of the water sector to the social and economic development of the United Republic of Tanzania, the Government has developed a water sector support framework set out in the following documentation: (a) the National Strategy for Growth and Reduction of Poverty (“MKUKUTA, as amended”), (b) the National Water Sector Development Strategy (“NWSDS”) and (c) the Water Sector Development Program (“WSSP”).

**WHEREAS** after being satisfied with the objectives of the WSSP II, parties to this Memorandum have expressed their willingness to participate fully in its implementation;

**WHEREAS** The WSSPII project development objective is to strengthen the capacity for the integrated water resources planning and management in the United Republic of Tanzania and improve access to water supply and sanitation services in an operationally efficient manner in Dar es Salaam. The project has four components namely: Integrated Water Resources Management, Dar es Salaam Water Supply improvement, Dar es Salaam Sanitation Improvement, and Project Management and Implementation support.

**WHEREAS** the project is being financed by IDA Credit through Investment Project Financing, the recipient has declared its commitment to the objectives of the Project.

**WHEREAS** on the other part DAWASA has committed itself to the principle of harmonization and strive for the highest degree of alignment with the Government’s budgetary and accountability systems and local financial framework so as to enhance effective implementation, reduce the administrative burden on the Government, and minimize transaction costs; and

**NOW THEREFORE**, the parties hereby agree to cooperate in coordinating the implementation of the off-grid water supply and sanitation part of WSSP II in accordance with the principles and procedures set forth in this MoU; provided, however, that in case of any conflict between the provisions of this MoU AND THE PROJECT Financing Agreement, the provisions of the Financing Agreement shall prevail.

## 1. DEFINITIONS

Unless the context otherwise requires, several terms defined in the Preamble of this MoU have the respective meanings set forth therein, and the additional terms referred to below have the following meanings:

1. **Off Grid water supply** means the activities which will provide water supply services to people of Dar es Salaam, who are not connected to the formal network. The proposed solutions include decentralized Interventions, which may be an interim measure to be integrated to the grid network as it expands in the future. Schemes to be implemented include mostly independent water supply distribution systems supplied from point sources (e.g boreholes) or a bulk water supply from the DAWASA distribution system. In areas where the existing grid network is not available, independent stand-alone Small Piped Water Supply (SPS) systems will be implemented. These projects, typically involve a source of water (for example, borehole), a community-based distribution system and water points at a community and/or household level. The operations and maintenance will be supported from the tariff collected from the users.
2. **Off-Grid Sanitation** means activities which will provide sanitation services in Dar es Salaam to areas without access to sewers. This activity will support installation of improved toilets; safe emptying and transportation of the waste to a treatment facility; and treatment and safe disposal of treated waste into the environment. This will include piloting decentralized systems and other new technology.
3. **Environmental and Social Management Framework or ESMF** means the framework dated September 2006, prepared by the Government and cleared by the International Development Association, setting forth an environmental and social screening process that will enable WSSP II Implementing Agencies to identify and assess potential adverse environmental and social impacts, and offset and reduce them to acceptable levels, or enhance positive impacts, and in accordance with which environmental and social management plans will be prepared by WSSP II Implementing Agencies.
4. **MKUKUTA II** Means the Government's National Strategy for Growth and Reduction of Poverty dated July 2010, covering the period from 2011 – 12 to 2016 – 17 and subsequent versions that may be introduced by GOT.
5. **Resettlement Policy Framework** or RPF means the governing framework dated September 2006, prepared by the Government and approved by the International Development Association, for land acquisition, resettlement and compensation under the WSDP, and in accordance with which resettlement action plans will be prepared,

as necessary, as the same may be amended from time to time with the concurrence of the International Development Association;

6. **WSSP Implementation Manual** means the Project Implementation Manual (PIM) specifying implementation arrangements for the Second WSSP, including institutional arrangements; procedures for procurement, disbursement of funds, financial management, environmental and social management, and monitoring and evaluation; and progress reporting requirements, including annexes to the said manual.
7. **Project Management Team** means a team set up by DAWASA for day to day management of the off-grid water supply sub-project. Same for management of off-grid sanitation sub-project.
8. **Facilitation Team** A team appointed by the Municipal Director of the respective Municipal Council from Dar es Salaam region for the purpose of facilitating the implementation of the Off-Grid water supply projects and Off- Grid Sanitation projects. The scope of their responsibility are detailed in the PIM and summarized in this MoU.

## **2. UNDERLYING PRINCIPLES**

2.1 The MoW, DAWASA, RS and Municipalities agree that the following are the underlying principles that govern this partnership:

- (a.) Commitment to the fulfilment of the aspirations of the National Development Vision 2025;
- (b.) Compliance with defined budgeting, procurement and public financial management rules and regulations;
- (c.) Good governance and accountability of the Government to its citizens, including an active fight against corruption;
- (d.) Coordinating the implementation of the off-grid water supply and sanitation sub-projects cost effectively; and
- (e.) Each party executing its respective roles in a timely manner

## **3. GENERAL PROVISIONS**

### **3.1 Purpose**

This MoU outlines the responsibilities of the **MoW, DAWASA, RS and Municipalities** with respect to the implementation of off-grid water supply and sanitation sub-projects and sets forth common institutional, environmental and social measures, monitoring and evaluation, audit and reporting arrangements. The WSSP II Implementation Manual complements procedures and arrangements set out in this MoU.

### 3.2 **Status of the MoU**

This MoU is not intended to create any legally binding obligations and the parties take due cognizance of the separate sector laws and regulations between the Government Institutions, and this MoU is adopted pursuant to and subject to any such regulations. In case of any conflict between the provisions of this MoU and the project Financing Agreement, the provisions of the Financing Agreement shall prevail.

## 4. **OFF GRID WATER SUPPLY**

### 4.1. **Commitment**

The DAWASA declares its commitment to the objectives of the **Second Water Sector Support Project** and will act with due diligence and efficiency to facilitate the successful implementation of the projects. To this end, DAWASA, as an Implementing Agency will effectively carry out its roles and responsibilities in the implementation of the off-grid water supply and sanitation sub-projects as defined in the WSSP II Project Implementation Manual. The Ministry of Water, as the Responsible Agency for WSSP II will have overall responsibility for the coordination and implementation of the off-grid water supply and sanitation sub-projects.

### 4.2 **Institutional Arrangements**

The institutional framework for overseeing the implementation of the WSSP II comprises the following key bodies, as set out in the Sections below, and in greater detail in the WSSP Implementation Manual:

1. Ministry of Water;
2. Prime Minister's Office Regional Administration and Local Government;
3. Ministry of Health, Community Development, Gender, Elderly and Children
4. Municipal Councils
5. Beneficiary Communities ("BC");

#### 4.2.1 **Ministry of Water (MoW)**

The MoW will be responsible for provision of overall coordination and oversight. The Ministry will also provide technical and administrative support in the implementation of WSSP II, including without limitation the following activities:

1. Coordinating and consolidating the quarterly WSSP II IFRs (Interim Financial Report); semi-annual and annual progress reports; and ensuring that funds earmarked for implementation of WSSP II activities are duly considered in the annual work plans

and budgets of the implementing agencies; and that the WSSP II procurement plans are consistent with WSSP II work plans and budgets;

2. Ensuring quality and consistency of the documents referred to in subparagraph (a) above prior to consolidation as indicated in the Programme Implementation Manual and submission to the Off-Grid WSS SC for discussion;
3. Monitoring the implementation of the Annual Work Plans and Budgets by the WSSP II Implementing Agencies, at least on quarterly basis;
4. Providing oversight on financial management, controls, audit and reports; and
5. Ensuring that management decisions made by the Off-Grid WSS Steering Committee are communicated to the Implementing Agencies, implemented and monitored.

#### **4.2.2 DAWASA**

DAWASA will be responsible for overall coordination and implementation of off grid water supply activities. The off-grid water supply shall be implemented under the Directorate of Infrastructure Development (for construction arrangements) in collaboration with the Communication Unit (for coordination arrangements). The Communication Unit will be generally responsible for:-

1. Coordinating inputs as required from other units within DAWASA such as Procurement, Technical Services, and Finance, etc.
2. Supervising and monitoring contracts / agreements
3. Setting up Sub-project Agreements with beneficiary communities
4. Monitoring and reporting overall progress of the off-grid water supply sub-component.
5. Reviewing and evaluating the operation and management of the water supply sub-projects.
6. The financial aspects for off- grid water supply sub-projects will be managed as per Project Implementation Manual VOLUME II, and
7. Overall supervision of off-grid water supply activities.

#### **4.2.3 Municipal Councils (or DLGAs)**

The five Dar es Salaam Municipal Councils, through their respective Urban Planning Department, Legal Unit, Municipal Health and Water Department, will be responsible for the following tasks:

1. Creating awareness and mobilization of the communities.

2. Each DLGA will form a Municipal Facilitation Team comprising different specialists from Water, Health, Education, Community Development departments that will be tasked to assist consultants/contractors/PO on implementation and operation of Off Grid Water Supply facilities in their respective areas.
3. DLGAs through Legal unit, Health and Water department will coordinate the formation of Water Supply by-laws and regulations and thereafter enforcing for sustainability of Off Grid Water Supply facilities.
4. DLGAs will be responsible for identification and facilitation of Land acquisition for construction of Off- Grid Water Supply facilities

#### **4.2.4 WSS Steering Committee**

Given the multiplicity of institutions with varying roles, a WSS Steering Committee (SC) will be set up under the project to ensure coordination, synergy, and dovetailing. This SC will be newly set up or be adopted from some of the other projects (for example, Dar es Salaam Metropolitan Development Program [DMDP]) which may have similar steering mechanisms. This steering committee will be chaired by the Head of the Water Sector from RS and DAWASA will provide the secretary to WSS SC.

The RS will chair the Off Grid WSS Steering Committee, which will be comprised of representatives from the DAWASA, RS, WRBO, MOW, DLGAs i.e Temeke, Ilala, Kinondoni, Kigamboni and Ubungo. The Steering Committee will be responsible for providing general oversight of the selection and approval of sub-projects for implementation by the Off-Grid Water Supply and Sanitation. The key responsibilities of the Off Grid WSS Steering Committee include:

1. Reviewing overall Off Grid Sanitation implementation arrangements
2. Reviewing and approving Off Grid Sanitation sub-project operational guidelines
3. Reviewing and approving Off Grid Sanitation sub-project proposals
4. Reviewing overall Off Grid Sanitation progress and performance and providing guidance for improvements if needed
5. Conflict Resolution as per PIM.

#### **4.2.5 Beneficiary Community**

At the project level, Beneficiary Community will be involved in the project appraisal, that includes identification of sources, selection of appropriate sites, kiosk locations, and

protection of water source and infrastructures. DAWASA will be responsible for the efficient operation and management of the water supply systems.

#### **4.2.6 Private Operator**

The Private Operator (PO) may be engaged if the expansion of DAWASA grid network is beyond five years away. The PO would primarily have as its members the households from the community, with an operating body selected by the members from among themselves, with additional membership from DAWASA/DLGA. The regulation of these systems, including the tariff, would be undertaken by EWURA, as part of the overall regulation of the sector in Dar es Salaam.

Private Operator will operate, maintain, and manage the scheme under contract with DAWASA.

The Private Operator shall be responsible for keeping and maintaining appropriate records of its business activities. These shall include:

1. Customer details
2. Operation and maintenance records including volume of water produced and sold
3. Asset register, work as executed records, manuals of plant and equipment
4. Condition and expected life of assets
5. The details of network expansions as up to standards.
6. The Private Operator shall prepare monthly and quarterly operation and maintenance
7. Reports for the completed off-grid water supply subproject
8. Billing and payment records
9. Business accounts and financial statement

In general, the Operation and Maintenance Reports will address such issues as:

1. Number of registered customers in the service area
2. Number of people in the service area and number of people served
3. Business plan and budget
4. Level of service; proposed and actual
5. Revenue and expenses, progress against budget
6. Customer satisfaction
7. Maintenance activities, breakdowns, failures
8. Availability of ground /reliable water sources
9. Availability for land resources for project activities
10. Manage non-revenue water in the business area

### **4.3 SELECTION CRITERIA**

DAWASA, in consultation with the five municipalities Ilala, Temeke, Kinondoni, Kigamboni and Ubungu will identify communities which are eligible for the Off-Grid Water Supply sub-project under the WSSP II. The identification will follow the criteria below;

1. High population density
2. Low-income areas
3. Prevalence/risk of waterborne diseases
4. No wholesome water services
5. Near-trunk infrastructure
6. Availability of sufficient land for the interventions
7. Unplanned settlements
8. Community willingness

Each of these criteria will be allocated a score, and the communities prioritized according to their total score. Keeping in mind the decisions of other interventions (for example, The Dar es salaam Metropolitan Development Program - DMDP), WSSP-II will invest in those communities which have the highest need.

### **5.0 OFF-GRID SANITATION**

#### **5.1 Definition.**

The Off-Grid Sanitation components will provide much needed improvements to wastewater management services in areas of Dar es Salaam that are not served by DAWASA network. These improvements will be realised as a result of construction of Off-Grid sanitation stand-alone projects such as Decentralized Waste Water Treatment Systems (DEWATSs), faecal sludge treatment facilities, and condominial/simplified sewerage. The Off-Grid Sanitation Services will address the lack of sanitation services in unserved areas.

#### **5.2 Institutional Arrangements**

A strategy to address the poor sanitation in Dar es Salaam requires clarity and coordination among the various institutions involved in the sector. However, institutional responsibility is fragmented and unclear, being divided between National Ministries, City Utilities, Municipal Organizations, Regulatory Authorities, Community-Based Organizations, the Informal Private Sector and sanitation users themselves.

Currently sanitation service delivery is undertaken by a mixture of Utilities, Municipalities and Regulators. DAWASA will be responsible for overall coordination and supervision of Off-Grid sanitation activities. Other institution as detailed in PIM are summarised below:

1. MoHCDGEC,
2. MoW,
3. RS,
4. DLGAs,
5. NGOs,
6. PO

### **5.2.1 Ministry of Water**

Ministry of Water will be responsible with setting Policy and guidelines specific to FSM and overall project coordination and implementation support .

### **5.2.2 DAWASA**

DAWASA will provide a foundation and resources for the overall implementation of Off-Grid Sanitation.

Directorate of Infrastructure Development will be the department within DAWASA responsible for overseeing the implementation of the WSSP II including Off-Grid Sanitation Sub component. The head of this department will report directly to the DAWASA Chief Executive Officer and will generally be responsible for:

1. Coordination of the Off-Grid Sanitation Steering Committee as well as establishing a general agenda and timetable for Steering Committee meetings with consultation with Steering Committee Chairperson and providing secretariat services.
2. Coordinating inputs as required from other Directorates within DAWASA such as Procurement, Infrastructure Development, and Finance, etc.
3. Signing, supervising and monitoring contracts / agreements
4. Setting up Sub-project Agreements with successful communities.
5. Monitoring and reporting overall progress of the Off-Grid Sanitation
6. Reviewing and evaluating the operation and management of the community sanitation schemes.

In support of Sub Component 3.2: a Sanitation coordination team led by PO-RALG - Regional Secretariat will be established to coordinate implementation of the Off- Grid sanitation services. The technical department in the municipalities in coordination with DAWASA will be responsible for implementation of the off-grid sanitation component. DLGAs through Health, Legal unit and Water departments will coordinate the formation or improvement of existing Sanitation by laws and regulations and thereafter enforcing them for the sustainability of Off Grid Sanitation facilities. Areas where these facilities will be built people will be required to connect. DLGAs will be responsible for identification and facilitation of Land acquisition for construction of Off- Grid Sanitation facilities, and management of Public toilets.

### **5.2.3 MoHCDGEC/MoW:**

Policy and guidelines specific to FSM.

### **5.2.4 DLGAS under Regional Secretariat:**

Roles and responsibilities of the DLGAs will include:

1. Creating awareness and mobilization of the community
2. Formulation of Municipal Facilitation Team comprised of specialists from Water, Health, Education, Community Development departments that will be tasked to assist consultants/Contractors/PO on implementation and operation of Off Grid Sanitation facilities
3. Coordination of the formation of Sanitation by-laws and regulations and thereafter enforcing them for sustainability of Off Grid Sanitation facilities through Legal unit, Health and Water Department
4. Identification and facilitation of land acquisition for construction of Off- Grid Sanitation facilities
5. Establish and capacitate the grievance redress mechanism (GRM) team
6. Monitor and evaluate project implementation, trouble shooting and responding to grievances raised by Grievance Redress Mechanisms (GRM) teams
7. Prepare and submit to WSS SC a monthly project implementation progress report

### **5.2.5 WSS Steering Committee**

Given the multiplicity of institutions with varying roles, a WSS Steering Committee (SC) will be set up under the project to ensure coordination, synergy, and dovetailing. This SC will be newly set up or be adopted from some of the other projects (for example, Dar es Salaam Metropolitan Development Program [DMDP]) which may have similar steering mechanisms. This steering committee will be chaired by the Head of the Water Sector from RS and DAWASA will provide the secretary to WSS SC.

The RS will chair the Off Grid WSS Steering Committee, which will be comprised of representatives from the DAWASA, RS, WRBO, MOW, DLGAs i.e Temeke, Ilala, Kinondoni, Kigamboni and Ubungo. The Steering Committee will be responsible for providing general oversight of the selection and approval of sub-projects for implementation by the Off-Grid Water Supply and Sanitation. The key responsibilities of the Off Grid WSS Steering Committee include:

1. Reviewing overall Off Grid Sanitation implementation arrangements
2. Reviewing and approving Off Grid Sanitation sub-project operational guidelines
3. Reviewing and approving Off Grid Sanitation sub-project proposals

4. Reviewing overall Off Grid Sanitation progress and performance and providing guidance for improvements if needed
5. Conflict Resolution as per PIM.

#### **5.2.6 Private Operator (PO):**

The domestic private sector will be a major institution which will require to be involved for sanitation in low-income settlements. Their involvement will include approaches to empty faecal sludge from latrine pits and septic tanks. This could be through vacuum trucks, or in areas where access is difficult, small 'gulper' technologies.

Private Operator will form the basic unit for planning and eventually operating and managing the community-based sanitation schemes implemented under the off-grid sanitation. Off-grid sanitation POs, will be responsible for:

1. Possession of necessary registration as per requirements.
2. Undertaking training and development in operations and maintenance, financial management, monitoring and reporting.
3. Operating and maintaining the off-grid sanitation Scheme in a sustainable manner and providing equitable access to the service for everyone in the community
4. Maintaining adequate records and reporting on technical and financial performance to DLGAs and DAWASA.

#### **5.2.7 NGOs/ Consultant:**

NGO will be responsible for Capacity building, mobilization of community; media campaigns

DAWASA will contract with a reputable NGO active in the DAWASA service area as implementing agents for the off- grid Sanitation. The key roles of the off-grid sanitation NGO include:

1. Mobilising community groups to identify all sanitation needs and raising awareness within community groups about sanitation issues.
2. Assisting community members to obtain legal status if required and to set up the necessary bank accounts, for the community to qualify for funding from micro finance institution for toilet improvements.
3. Undertaking a needs analysis and preparing a subproject proposal design, budget, impact assessment, operational and maintenance of the sanitation facility
4. Preparing subproject proposals in association with the community members for consideration by the off-grid sanitation Steering Committee.
5. Sensitization and training of POs to operate, maintain, and manage off-grid sanitation systems.

6. Assisting DAWASA to develop suitable O&M guidelines/manuals and financial management guidelines for use by the POs in operating and managing the completed schemes.

### 5.3 SELECTION CRITERIA

DAWASA, in consultation with the five municipalities Ilala, Temeke, Kinondoni, Kigamboni and Ubungo will identify communities which are eligible for Off-Grid Sanitation sub-project under the WSSP II, in the eligible project area using the criteria mentioned in the PIM. The criteria will include the availability of land resources for the project activities as additional criteria.

Each of these criteria will be allocated a score, and the communities prioritized according to their total score. Keeping in mind the decisions of other interventions (for example, DMDP), WSSP-II will invest in those communities, which have the highest need.

The five municipalities will be the focal point for planning, prioritizing, and implementing the off-grid sanitation in their areas. A comprehensive master sanitation plan, based on empirical data and evidence, will form the basis for this planning and implementation.

The results of the ongoing efforts to map the city on the said indicators, will form the basis for the planning efforts by the stakeholders.

#### Summary of Institutional Roles for Sanitation Provision

MoH/MoW/PO-RALG	Policy and guidelines specific to FSM
MoW	Overall project coordination and implementation support
EWURA	Regulate performance of DAWASA
DAWASA	Facilitating the establishment and operation of treatment facilities (FSM and the like and facilitating the development of options for transportation and treatment of this waste, establishment and management of public toilets; regulating the services of transporters
Municipalities	Facilitating the upgrading of unimproved household toilets to improved ones and regulation of waste disposal; facilitating the availability of land for decentralized systems; provide licenses to private transport operators
Private sector	Development of infrastructure for transportation and treatment, operation
NGOs	Capacity building, mobilization of community; media campaigns

TBS	Setting up of standards for effluent disposal
NEMC	Regulation of disposal of effluent

**6.0 EFFECTIVENESS AND DURATION OF MoU**

- 6.1. This MoU will become effective on the date of signature by all parties.
- 6.2. This MoU shall remain in force until end Closure of the Second WSSP, or as shall be mutually agreed by the parties hereto.

**7.0 AMENDMENTS**

This MoU may be amended at any time with the written agreement of the parties hereto.

**8.0 CONFLICT RESOLUTION**

In the event of any differences arising with respect to the provisions of this MoU, the parties will endeavour to find a solution through dialogue and consultation.

**9.0 INFORMATION AND NOTICES**

- 9.1. The parties to this MoU will furnish to each other all such information in relation to the WSSP II as will be reasonably requested in a timely manner.
- 9.2. Any notices or documents given, made or sent by the parties in relation to this MoU will be in writing and will be deemed to have been duly given, made or sent to the organization or person to which it is addressed at the time of its delivery by hand, mail, or courier at its respective address, as listed in this MoU.
- 9.3. Any party hereto may, by written notice to the other parties, change the address to which any notice or request for the Participant so giving such notice will be addressed.
- 9.4. All communications and documents submitted to any party and by any part will be in the English language.
- 9.5. The following addresses are specified for purposes of Section 16.2.

**9.6 FOR THE PARTIES**

Permanent Secretary

Ministry of Water

Address

Tel:

E-mail:

Chief Executive Officer

DAWASA

Address

Tel:

E-mail:

Region Administrative Secretary

Dar es Salaam Region

**Address:**

**Tel:**

**E-mail:**

**Municipal Director**

Temeke Municipal Council

**Address:**

**Tel:**

**E-mail:**

**Municipal Director**

Ilala Municipal Council

**Address:**

**Tel:**

**E-mail:**

**Municipal Director**

Kinondoni Municipal Council

**Address:**

**Tel:**

**E-mail:**

**Municipal Director**

Ubungo Municipal Council

**Address:**

**Tel:**

**E-mail:**

**Municipal Director**







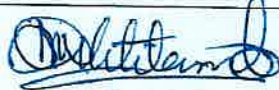

Kigamboni Municipal Council

**Address:**

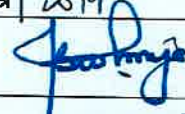
**Tel:**

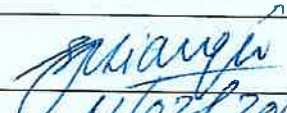
**E-mail:**

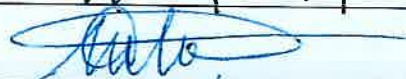
Signed by the duly authorized representatives of the parties as hereunder:

Permanent Secretary Ministry of Water	
	Date 18/2/2019
Regional Administrative Secretary Dar es Salaam	
	Date 1/2/2019
CEO DAWASA	
	Date 23.01.2019
Municipal Director Temeke	
	Date
Municipal Director Ilala	
	Date 11/02/2019
Municipal Director Ubungo	
	Date 07/02/2019
MD Kinondoni	
	Date 07/02/2019
Municipal Director Kigamboni	
	Date 09/02/2019

**Appendix VI: Faecal Sludge and Septage Laboratory analysis results**

**ARDHI UNIVERSITY**  
School of Environmental Science and Technology

TEL: +255 738 357 310  
+255 738 357 311  
+255 738 357 312

FAX: (255-022) – 277 5391

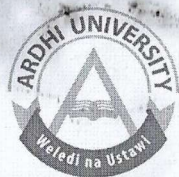

P. O. BOX 35176  
DAR ES SALAAM  
E-MAIL: aru@aru.ac.tz  
WEBSITE: http://www.aru.ac.tz

Client: **WWS**  
Date: **20 July 2021**  
Source: **Wastewater (DSM)**

S/N	Parameters	Unit	KJDM-02	TMK DM-02	IUST 02	UBDM 02	KNIST-02	ILDm-02	KGIST-02	TMIST-02
1	pH		7.95	8.17	7.74	8.59	7.62	7.35	7.53	7.92
2	Temperature	°C	24.4	24.8	24.10	24.20	25.30	23.90	24.6	24.30
3	Electric conductivity	µS/cm	2024	1312	1854	3335	1682	5250	1196	5786
4	Total Dissolved solids	mg/l	1023	658	917	1668	841	2496	598	2872
5	Total solids	mg/l	1114	5148	1190	2470	6252	13162	1104	3386
6	Volatile solids	mg/l	432	319	302	530	3280	7120	384	1298
7	Nitrate –Nitrogen	mg/l	11.50	7.50	6.25	70.0	46.25	24.50	3.50	2.50
8	Ammonia-Nitrogen	mg/l	675.2	660.4	632	728.4	696.8	881.2	614	926.8
9	Phosphate	mg/l	356	398	311	660	543	425	191	1097
10	Iron	mg/l	0.083	0.054	0.123	0.017	0.161	0.089	0.072	0.109
11	Chemical oxygen demand	mg/l	774	2970	314	694	1290	5032	260	1230
12	Biological oxygen demand	mg/l	166	398	95	213	435	278	87	429
13	Lead	mg/l	<0.01	0.235	0.062	<0.01	<0.01	0.141	0.114	0.391
14	Nickel	mg/l	0.041	<0.01	<0.01	0.020	0.024	<0.01	0.054	<0.01
15	Manganese	mg/l	0.068	0.061	0.084	0.101	0.068	0.059	<0.01	0.038
16	Copper	mg/l	<0.01	<0.01	<0.01	<0.01	0.012	<0.01	<0.01	<0.01
17	Zinc	mg/l	0.011	<0.01	0.026	0.012	0.013	<0.01	<0.01	<0.01
18	Cadmium	mg/l	0.033	0.038	0.029	0.031	0.048	0.159	<0.01	0.149
19	Chromium	mg/l	<0.01	0.254	0.036	<0.01	<0.01	0.188	0.114	0.162
20	Faecal coliform	Count/100ml	57*10 <sup>8</sup>	26*10 <sup>8</sup>	44*10 <sup>8</sup>	14*10 <sup>4</sup>	63*10 <sup>8</sup>	12*10 <sup>8</sup>	49*10 <sup>8</sup>	61*10 <sup>8</sup>
21	Total coliform	Count/100ml	72*10 <sup>8</sup>	43*10 <sup>8</sup>	68*10 <sup>8</sup>	25*10 <sup>4</sup>	94*10 <sup>8</sup>	39*10 <sup>8</sup>	76*10 <sup>8</sup>	83*10 <sup>8</sup>

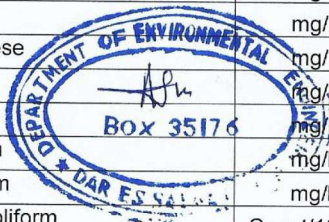

S/N	Parameters	Unit	UBIST-02	KG-PT-03	UB-PT=05	UBIST-01	TMK-PT 04	KN-PT-01	KNDM-02
1	pH		8.73	7.42	8.56	7.83	8.50	8.51	8.62
2	Temperature	°C	24.9	25.2	24.6	24.9	25.10	24.20	25.60
3	Electric conductivity	µS/cm	2145	2425	5692	1656	12584	5582	3712
4	Total Dissolved solids	mg/l	1077	1221	2904	830	6296	2796	1849
5	Total solids	mg/l	1218	122890	12946	1188	45568	6420	9452
6	Volatile solids	mg/l	474	54136	9436	568	29564	3454	6340
7	Nitrate –Nitrogen	mg/l	6.25	11.70	180	230	15.50	14.50	21.50
8	Ammonia-Nitrogen	mg/l	706	877.2	2055	842	2205.6	1833.6	784.4
9	Phosphate	mg/l	371	1280	1372	565	563	512	541
10	Iron	mg/l	0.017	0.291	0.122	0.051	0.165	0.116	0.059
11	Chemical oxygen demand	mg/l	256	3726	493	168	15270	1732	3844
12	Biological oxygen demand	mg/l	63	217	218	52	230	390	236
13	Lead	mg/l	<0.01	<0.01	0.157	0.383	0.242	<0.01	0.175
14	Nickel	mg/l	0.075	0.027	<0.01	0.048	0.088	0.010	<0.01
15	Manganese	mg/l	<0.01	0.098	0.018	0.090	<0.01	0.074	0.053
16	Copper	mg/l	<0.01	<0.01	<0.01	0.072	0.020	<0.01	<0.01
17	Zinc	mg/l	<0.01	0.013	0.048	<0.01	0.074	0.076	<0.01
18	Cadmium	mg/l	0.117	0.072	0.037	0.044	<0.01	0.064	0.072
19	Chromium	mg/l	0.026	<0.01	0.069	<0.01	<0.01	<0.01	<0.01
20	Faecal coliform	Count/100ml	22*10 <sup>8</sup>	58*10 <sup>8</sup>	14*10 <sup>8</sup>	33*10 <sup>8</sup>	75*10 <sup>8</sup>	58*10 <sup>8</sup>	46*10 <sup>8</sup>
21	Total coliform	Count/100ml	36*10 <sup>8</sup>	75*10 <sup>8</sup>	21*10 <sup>8</sup>	48*10 <sup>8</sup>	89*10 <sup>8</sup>	66*10 <sup>8</sup>	54*10 <sup>8</sup>

Sampling done by client, na= Not available/applicable p



Dar es Salam Water and Sanitation Authority



WASTERWATER QUALITY ANALYSIS REPORT

17-03-2021

SITE NAME	pH	TDS(Total dissolved solids)	SULPHATE	AMMONIA	SULPHIDE	PHOSPATES	NITRITE	NITRATE	DO (Dissolved Oxygen)
MBURAHATI	7.47	1758	95	0.084	0.08	1.50	0.227	5.72	3.66
MLALAKUWA	7.26	1619	70	0.096	0.09	1.34	0.198	6.16	2.15
TEMEKE WAILES	7.46	1047	97	0.00	0.00	24.9	0.198	4.18	2.36
KIPAWA MAJANI YA CHAI	7.34	2000	37	0.00	0.00	2.13	0.485	18.4	3.46
TUNGI KIGAMBONI	7.07	1144	138	0.00	0.03	1.20	0.211	4.4	1.74
TUANGOMA	7.8	1224	193	0.312	0.04	3.75	0.181	0.792	1.52
STANDARDS	10	3000	500mg/l SO <sub>4</sub>	10 mg/l NH <sub>3</sub>	1.0 mg/l s	6 mg/L PO <sub>4</sub>	1.0 mg/INO <sub>2</sub>	30mg/l NO <sub>3</sub>	Not mentioned

REMARKS

Due to analysis done, the results show that wastewater quality meets environmental discharges standards.

Analyst

WankyoMarwa

*WankyoMarwa*

Approved by:

JolyceMwanjee

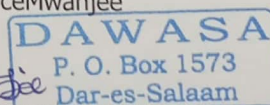

Dar es Salam Water and Sanitation Authority



WASTERWATER QUALITY ANALYSIS REPORT

17-03-2021

SITE NAME	pH	TDS(Total dissolved solids)	SULPHATE	AMMONIA	SULPHIDE	PHOSPATES	NITRITE	NITRATE	DO (Dissolved Oxygen)
MBURAHATI	7.47	1758	95	0.084	0.08	1.50	0.227	5.72	3.66
MLALAKUWA	7.26	1619	70	0.096	0.09	1.34	0.198	6.16	2.15
TEMEKE WAILES	7.46	1047	97	0.00	0.00	24.9	0.198	4.18	2.36
KIPAWA MAJANI YA CHAI	7.34	2000	37	0.00	0.00	2.13	0.485	18.4	3.46
TUNGI KIGAMBONI	7.07	1144	138	0.00	0.03	1.20	0.211	4.4	1.74
TUANGOMA	7.8	1224	193	0.312	0.04	3.75	0.181	0.792	1.52
STANDARDS	10	3000	500mg/l SO <sub>4</sub>	10 mg/l NH <sub>3</sub>	1.0 mg/l s	6 mg/L PO <sub>4</sub>	1.0 mg/INO <sub>2</sub>	30mg/l NO <sub>3</sub>	Not mentioned

REMARKS

Due to analysis done, the results show that wastewater quality meets environmental discharges standards.

Analyst

WankyoMarwa

*WankyoMarwa*

Approved by:

JolyceMwanjee

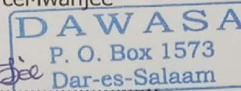

**UNIVERSITY OF DAR ES SALAAM**  
**COLLEGE OF ENGINEERING AND TECHNOLOGY**  
DEPARTMENT OF WATER RESOURCES ENGINEERING  
P.O. BOX 35131 - DAR ES SALAAM - TANZANIA

General Line: Tel.: +255 22 2410500-8, Ext. 2850  
Direct Line: +255 22 2410762  
Fax: +255 22 2410114 or 2410411 or 2410029



E-mail: [wrep@udsm.ac.tz](mailto:wrep@udsm.ac.tz)  
Website: [www.coet.udsm.ac.tz](http://www.coet.udsm.ac.tz)  
[www.udsm.ac.tz](http://www.udsm.ac.tz)

**Our Ref.:** WRE/WQL/08/2021

*Date:-* 27<sup>th</sup> August, 2021

**WASTE WATER QUALITY TEST RESULTS**

**PROJECT NAME:** DAWASA OFF GRID SANITATION PROJECT IN DAR ES SALAAM.

**CLIENT:** DOHWA ENGINEERING COMPANY LIMITED

Table 1: Summary of Physical, Chemical and Bacteriological Analyses of Waste Water samples tested.

S/N	PARAMETERS	UNITS	VALUE ATTAINED				
			KNIST-01	UBDM-01	TMDM-01	ILIST-01	ILDm-01
1	pH	-	7.1	7.3	7.5	7.5	6.9
2	Temperature	°C	28.7	29.3	31.5	29.7	30.2
3	E/Conductivity	uS/cm	5590	1380	4950	3430	2860
4	Total Dissolved Solids	mg/l	2800	700	2510	1720	1440
5	Total Suspended Solids (TSS)	mg/l	450	1770	2290	400	2980
6	Total Solids	mg/l	2810	3180	2502	1860	6750
7	Total Volatile Solids	% of TS	36	68	70	33	59
8	BOD <sub>5</sub>	mg/l	700	3400	4700	800	4700
9	COD	mg/l	2800	11100	10700	3000	9600
10	Nitrate (NO <sub>3</sub> -N)	mg/l	148	105	320	54	243
11	Ammonia (NH <sub>3</sub> -N)	mg/l	115	70	117	30	465
12	Phosphate (PO <sub>4</sub> <sup>-3</sup> )	mg/l	86	233	320	263	180
13	Fecal coli form	No/100ml	1.0 x 10 <sup>4</sup>	3.0 x 10 <sup>3</sup>	2.0 x 10 <sup>3</sup>	1.4 x 10 <sup>4</sup>	2.0 x 10 <sup>4</sup>
14	Total Coli form	No/100ml	1.5 x 10 <sup>8</sup>	9.0 x 10 <sup>7</sup>	1.5 x 10 <sup>8</sup>	2.3 x 10 <sup>8</sup>	1.5 x 10 <sup>8</sup>
15	Lead (Pb)	mg/l	0.62	1.70	1.06	1.56	0.55
16	Cadmium (Cd)	mg/l	0.017	0.026	0.038	0.037	0.012
17	Chromium (Cr)	mg/l	3.66	1.73	0.88	2.54	7.96
18	Nickel (Ni)	mg/l	0.80	0.66	0.36	0.83	0.94

*F. Shagega*

Signed by: F. Shagega  
Water Quality Laboratory

Date: 27<sup>th</sup> August 2021



Table 1: Summary of Physical, Chemical and Bacteriological Analyses of Waste Water samples tested.

S/N	PARAMETERS	UNITS	VALUE ATTAINED				KDGM-01	IL-PT-02
			TMIST-01	KNDM-01	KGIST-01			
1	pH	-	7.3	6.5	9.9	7.1	7.6	
2	Temperature	°C	30.1	29.8	31.4	29.2	29.2	
3	E/Conductivity	mg/l	2040	1216	662	1298	4380	
4	Total Dissolved Solids	uS/cm	1100	610	340	660	2200	
5	Total Suspended Solids (TSS)	mg/l	550	1570	1770	1460	1630	
6	Total Solids	mg/l	1330	1800	1800	2200	4350	
7	Total Volatile Solids	% of TS	40	81	42	44	49	
8	BOD <sub>5</sub>	mg/l	1400	1750	980	4900	2500	
9	COD	mg/l	5500	5600	3600	10400	6900	
10	Nitrate (NO <sub>3</sub> -N)	mg/l	94	292	119	207	310	
11	Ammonia (NH <sub>3</sub> -N)	mg/l	47.5	52	6.25	87	102	
12	Phosphate (PO <sub>4</sub> <sup>-3</sup> )	mg/l	217	171	255	243	158	
13	Fecal coli form	No/100ml	1.0 x 10 <sup>4</sup>	3.0 x 10 <sup>3</sup>	2.0 x 10 <sup>3</sup>	1.4 x 10 <sup>4</sup>	2.0 x 10 <sup>4</sup>	
14	Total Coli form	No/100ml	1.5 x 10 <sup>8</sup>	9.0 x 10 <sup>7</sup>	1.5 x 10 <sup>8</sup>	2.3 x 10 <sup>8</sup>	1.5 x 10 <sup>8</sup>	
15	Lead (Pb)	mg/l	1.42	0.94	0.41	0.27	0.06	
16	Cadmium (Cd)	mg/l	0.030	0.032	0.041	0.043	0.039	
17	Chromium (Cr)	mg/l	2.83	5.31	4.35	3.51	4.16	
18	Nickel (Ni)	mg/l	0.78	0.70	0.74	0.49	1.01	

Signed by: 

F. Shagega

Water Quality Laboratory

Date: 27<sup>th</sup> August 2021



**ARDHI UNIVERSITY**  
*School of Environmental Science and Technology*

TEL: +255 738 357 310  
+255 738 357 311  
+255 738 357 312



P. O. BOX 35176  
DAR ES SALAAM  
E-MAIL: aru@aru.ac.tz  
WEBSITE: <http://www.aru.ac.tz>

FAX: (255-022) – 277 5391

**ENVIRONMENTAL ENGINEERING LABORATORY**

**Wastewater Analysis Results**

Client: **WWS**  
Date Received: **23 July 2021**  
Source: **Wastewater**

S/N	PARAMETER	Units	Buguruni 6/7/2021	Buguruni 8/7/2021	Vingunguti 6/7/2021	Vingunguti 8/7/2021
1	pH		8.59	8.77	7.92	8.07
2	Electric conductivity	μS/cm	4210	4235	3112	3010
3	Total dissolved solids	mg/l	1115	2108	1541	1503
4	Ammonia-Nitrogen	mg/l	1430.30	1447	1090.8	1099.60
5	Phosphate	mg/l	260	620	660	340
6	Nitrate nitrogen	mg/l	35.0	35.0	22.30	21.90
7	Chemical Oxygen Demand	mg/l	1622	2764	1243	1470
8	Biological Oxygen Demand	mg/l	478	582	314	238

Sampling done by: *clien.*



**UNIVERSITY OF DAR ES SALAAM**  
**COLLEGE OF ENGINEERING AND TECHNOLOGY**  
DEPARTMENT OF WATER RESOURCES ENGINEERING  
P.O. BOX 35131 - DAR ES SALAAM - TANZANIA

General Line: Tel.: +255 22 2410500-8, Ext. 2850  
Direct Line: +255 22 2410762  
Fax: +255 22 2410114 or 2410411 or 2410029



E-mail: [wrep@udsm.ac.tz](mailto:wrep@udsm.ac.tz)  
Website: [www.coet.udsm.ac.tz](http://www.coet.udsm.ac.tz)  
[www.udsm.ac.tz](http://www.udsm.ac.tz)

**Our Ref.:** WRE/WQL/07/2021

*Date:-* 14<sup>th</sup> July, 2021

**WASTE WATER QUALITY TEST RESULTS**

**PROJECT NAME:** DAWASA OFF GRID SANITATION PROJECT IN DAR ES SALAAM.

**CLIENT:** DOHWA ENGINEERING COMPANY LIMITED

**Table 1: Summary of Analyses of Waste Water sample tested from Vingunguti SSS**

Source: Vingunguti SSS	UNIT S	UDSM		
		28062021- Afternoon	06072021- Morning	08072021- Morning
Chemical Oxygen Demand (COD)	mg/l	2370	1770	1750
Biochemical Oxygen Demand (BOD <sub>5</sub> )	mg/l	1410	990	940
Nitrate Nitrogen (NO <sub>3</sub> -N)	mg/l	274	239	180
Ammonia Nitrogen (NH <sub>3</sub> -N)	mg/l	85	100	170
Phosphate (PO <sub>4</sub> <sup>-3</sup> )	mg/l	320	410	460

**Table 2: Summary of Analyses of Waste Water sample tested from Buguruni SSS**

Source: Buguruni SSS	UNIT S	UDSM		
		28062021- Afternoon	06072021- Morning	08072021- Morning
Chemical Oxygen Demand (COD)	mg/l	1980	1570	1950
Biochemical Oxygen Demand (BOD <sub>5</sub> )	mg/l	1280	918	994
Nitrate Nitrogen (NO <sub>3</sub> -N)	mg/l	184	340	430
Ammonia Nitrogen (NH <sub>3</sub> -N)	mg/l	54	85	180
Phosphate (PO <sub>4</sub> <sup>-3</sup> )	mg/l	230	310	680

Signed by:

  
F. Shagega  
Water Quality Laboratory

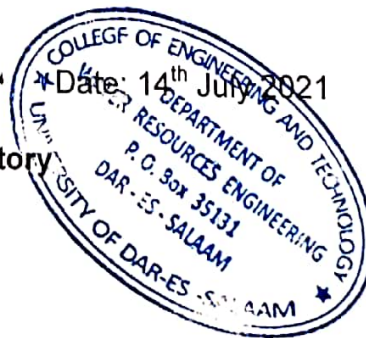

**Appendix VII: Approved Architectural Drawings**

**Appendix VIII: Approved source of construction materials**

AREA= 14,424 SQM

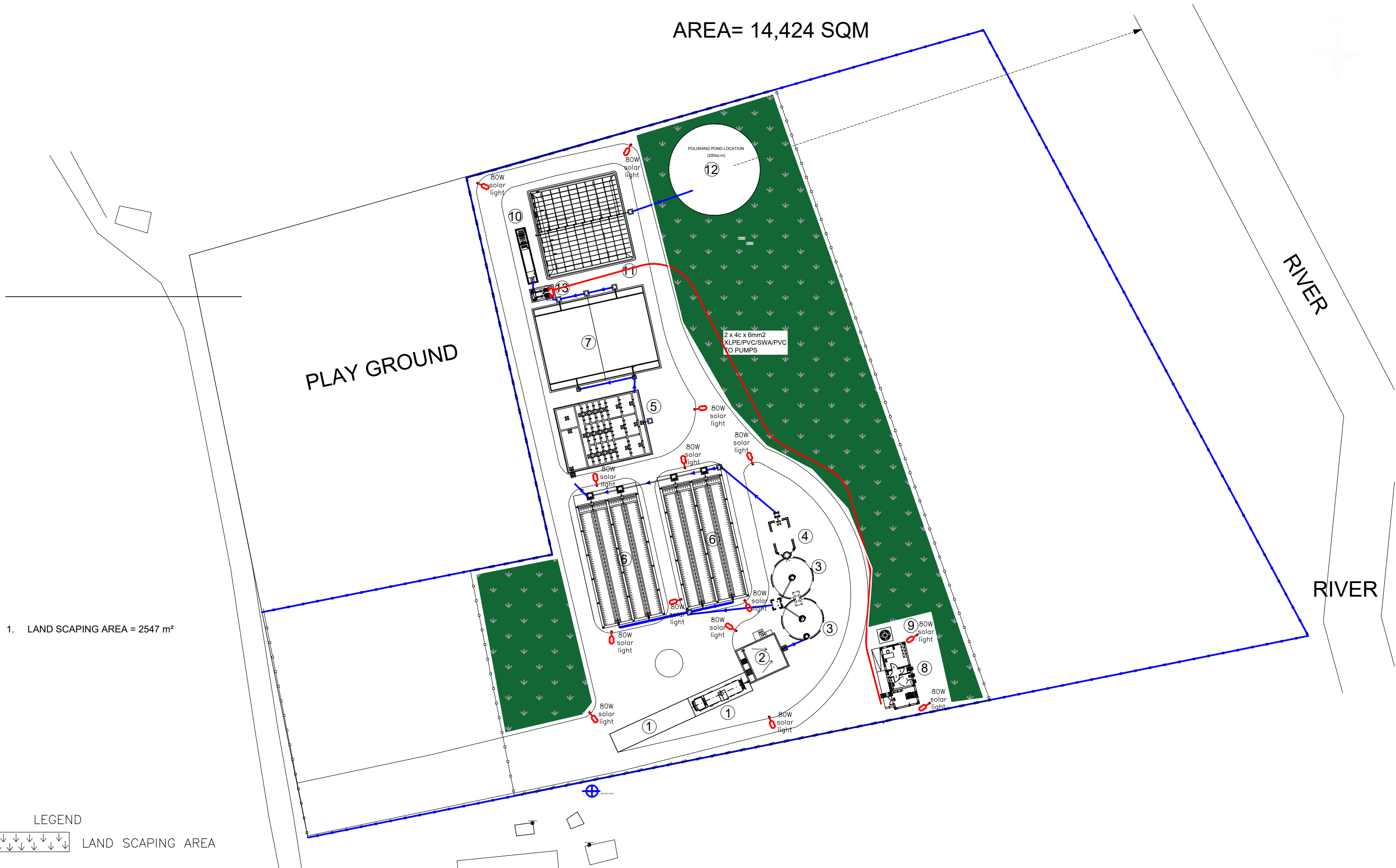

1. LAND SCAPING AREA = 2547 m<sup>2</sup>

LEGEND

 LAND SCAPING AREA

DESIGN BY		SCALE	1:300	PROJECT	CONSTRUCTION OF FAECAL SLUDGE TREATMENT PLANTS (FSTP) WORKS IN DAR ES SALAAM	REVISION		CLIENT	DAR ES SALAAM WATER SUPPLY & SANITATION AUTHORITY (DAWASA)
DRAWN BY				TITLE	FECAL SLUDGE TREATMENT PLANT - SMALL SIZE (50M <sup>3</sup> )	DATE		CONSULTANT	DOHWA Engineering CO., LTD IN ASSOCIATION WITH LUPTAN CONSULTS LTD AND WWS
CHECKED BY					SITE PLAN FOR CHANIKA-ZINGIZIWA FSTP - LAND SCAPING LAYOUT	NATURE OF REV.			
APPROVED BY		DATE	FEBRUARY-2022			CHECKED BY			
SHEET NO:		DRAWING NO.	FSTP-105 - 11			APPROVED BY			





## COARSE AGGREGATE:

### Project Specification: -

Coarse aggregate shall be clean, well-graded crushed granite stone or other equal and approved stone **from Msolwa or Lugoba quarry** and washed if required by the Structural Engineer. The pieces shall be angular or rounded in shape and shall have granular or crystalline or smooth (but not glassy) non-powdery surface. Flakey and laminated pieces, mica and shale shall only be present in such quantities as not to affect adversely the strength and durability of the concrete.

The four nominal aggregate sizes shall be 40mm (1½"); 20mm (¾"); 10mm (⅜"); 6mm (¼"); and the grading when analysed as described in BS. 812 shall be within the limits given in BS. 882. Structural Engineer will specify sizes of aggregates to be used in specific areas. For most work 20 mm maximum size aggregates will be used. The nominal maximum size of coarse aggregates should be not greater than ¼ of the minimum thickness of concrete section or element.

### Results:

#### **1. Relative and water absorption for aggregates**

- a. Relative density on an oven dry basis – 2.95
- b. Relative density on saturated surface dry basis – 2.97
- c. Apparent relative density – 2.99
- d. Water absorption – 0.4

(As per CML TEST 2.2, Ref BS 812: Part 2: 1975 which is in the specified limit)

#### **2. Aggregate Impact Value (AIV)**

- a. AIV (mean value) - 14

(As per CML TEST 2.8, ref BS 812: Part 112:1990 which is in the specified limit)

#### **3. Aggregate Crushing Value (ACV)**

- a. ACV (Mean value) - 23

(As per CML TEST 2.8, ref BS 812: Part 112:1990 which is in the specified limit)



**DAR ES SALAAM INSTITUTE OF TECHNOLOGY**  
**DEPARTMENT OF CIVIL ENGINEERING**  
**GEOTECHNICAL & HIGHWAY MATERIALS TESTING LABORATORY**  
**WORKING SHEET**

**RELATIVE DENSITY AND WATER ABSORPTION FOR AGGREGATES**

CONTRACTOR:	HELPDESK ENGINEERING CO.LTD			Date:	18.05.2022
PROJECT:	SECOND WATER SECTOR SUPPORT PROJECT CONSTRUCTION OF PUBLIC TOILET IN DAR ES SALAAM				
SOURCE OF MATERIAL:LUGOBA					
TEST METHOD	CML TEST 2.2, ref. BS 812: Part 2: 1975				
Specimen reference			A	B	Mean
Mass of saturated surface-dry aggregate in air	A	g	382.60	446.90	
Mass of vessel + sample filled with water	B	g	938.50	981.40	
Mass of vessel filled with water only	C	g	703.70	668.20	
Mass of oven-dry aggregate in air	D	g	381.30	444.70	
Relative density on an oven-dry basis	$\rho_d = \frac{D}{A-(B-C)}$	t/m <sup>3</sup>	2.58	3.33	2.95
Relative density on saturated surface-dry basis	$\rho_{ss} = \frac{A}{A-(B-C)}$	t/m <sup>3</sup>	2.59	3.34	2.97
Apparent relative density	$\rho_a = \frac{D}{D-(B-C)}$	t/m <sup>3</sup>	2.60	3.38	2.99
Water absorption	$W_{abs} = \left( \frac{A-D}{D} \right) 100$	%	0.34	0.49	0.4

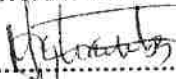
Sample Brought By: CONTRACTOR:  
  
 Tested by: CHARLES JAMES

Certified by:   
 C.Eng.JULIUS Z.CHACHA  
 Head of Geotechnics and Transportation Engineering.

ENGINEERS REGISTRATION BOARD  
 TANZANIA  
 DAR-ES-SALAAM INSTITUTE OF TECHNOLOGY  
 P.O.Box 2955 - DAR-ES-SALAAM  
 Material Testing Laboratory No. 006 I.

SIGN:  DATE: 20/05/2022



DAR ES SALAAM INSTITUTE OF TECHNOLOGY  
DEPARTMENT OF CIVIL ENGINEERING  
GEOTECHNICAL & HIGHWAY MATERIALS TESTING LABORATORY  
**WORKING SHEET -HARD CORE**  
**AGGREGATE IMPACT VALUE (AIV)**

CONTRACTOR:	HELPDESK ENGINEERING CO.LTD			Date:	18.05.2022
PROJECT:	SECOND WATER SECTOR SUPPORT PROJECT CONSTRUCTION OF PUBLIC TOILET IN DAR ES SALAAM				
TEST METHOD	CML TEST 2.8, ref. BS 812: Part 112: 1990				
TEST CONDITION	DRY			WET	
14 - 10 mm	2.36 mm		STANDARD	SOURCE OF MATERIAL:LUGOBA	
TEST METHOD	CML TEST 2.2, ref. BS 812: Part 2: 1975				
Specimen reference			1	2	
Number of blows (normally 15 blows)		n	15	15	
Mass of tray + specimen (g)			581.8	526.7	
Mass of tray alone (g)			0	0	
Mass of original test specimen (g)		M <sub>1</sub>	581.8	526.7	
Mass of tray + material passing separating sieve (g)			78.2	78.5	
Mass of tray alone (g)			0	0	
Mass of material passing separating sieve (g)		M <sub>2</sub>	78.2	78.5	
Mass of tray + material retained on separating sieve(g)			502.4	447.6	
Mass of tray alone (g)			0	0	
Mass of material retained on separating sieve (g)		M <sub>3</sub>	502.4	447.6	
Mass of passing and retained on separating sieve - Check versus M <sub>1</sub>		M <sub>2</sub> + M <sub>3</sub>	580.6	526.1	
Aggregate Impact Value (in %) - DRY		(M <sub>2</sub> /M <sub>1</sub> )*100	13.4	14.9	
Aggregate Impact Value (in %) - SOAKED		(M <sub>2</sub> /M <sub>1</sub> )*(15/n)*100			
AIV = Mean value				14	
AIV = Median value				14	

Sample Brought By CONTRACTOR:

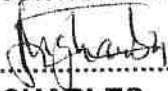
Tested by:   
CHARLES JAMES

Certified by:   
C.Eng. JULIUS Z. CHACHA  
Head of Geotechnics and Transportation Engineering.





DAR ES SALAAM INSTITUTE OF TECHNOLOGY  
DEPARTMENT OF CIVIL ENGINEERING  
GEOTECHNICAL & HIGHWAY MATERIALS TESTING LABORATORY  
WORKING SHEET -HARD CORE  
AGGREGATE CRUSHING VALUE (ACV)

CONTRACTOR:	HELPDESK ENGINEERING CO.LTD		Date:	18.05.2022
PROJECT:	SECOND WATER SECTOR SUPPORT PROJECT CONSTRUCTION OF PUBLIC TOILET IN DAR ES SALAAM			
TEST METHOD	CML TEST 2.8, ref. BS 812: Part 112: 1990			
TEST CONDITION	DRY		WET	
Fraction tested	Separating sieve	SOURCE OF MATERIAL: LUGOBA		
14 - 10 mm	2.36 mm	STANDARD		
TEST METHOD	CML TEST 2.2, ref. BS 812: Part 2: 1975			
Specimen reference		1	2	
LOADING LIMITS (400KN)	ACV			
Mass of tray + specimen (g)		2574.5	2575.1	
Mass of tray alone (g)		0	0	
Mass of original test specimen (g)	$M_1$	2574.5	2575.1	
Mass of tray + material passing separating sieve (g)		584.9	585.1	
Mass of tray alone (g)		0	0	
Mass of material passing separating sieve (g)	$M_2$	584.9	585.1	
Mass of tray + material retained on separating sieve(g)		1988.3	1989.1	
Mass of tray alone (g)		0	0	
Mass of material retained on separating sieve (g)	$M_3$	1988.3	1989.1	
Mass of passing and retained on separating sieve - Check versus $M_1$	$M_2 + M_3$	2573.2	2574.2	
Aggregate Crushing Value (in %) - DRY	$(M_2/M_1)100$	22.7	22.7	
Aggregate Crushing Value (in %) - SOAKED	$(M_2/M_1) \times (15/n)100$			
ACV = Mean value			23	
ACV = Median value			23	

Sample Brought By CONTRACTOR:

Tested by:   
CHARLES JAMES

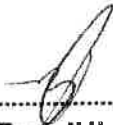
Certified by:   
C.Eng. JULIUS Z. CHACHA  
Head of Geotechnics and Transportation Engineering.

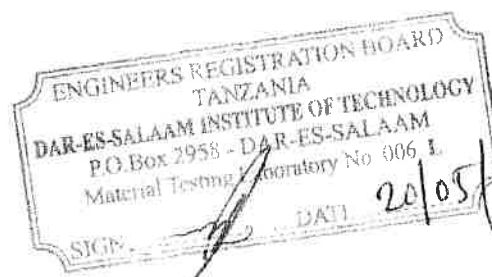

**Appendix IX: Non-Technical Summary**

THE UNITED REPUBLIC OF TANZANIA



MINISTRY OF WATER



**Dar es Salaam Water Supply & Sanitation Authority**

DAWASA Building, Dunga/Malaga Street, Mwananyamala Area

P. O. Box 1573, Dar es Salaam. TANZANIA.

Tel. +25522276006/15; Fax: +255222762480; E-mail: dawasaceo@dawasa.co.tz

**Provision of Consultancy Services for Preparation of Environmental and Social Impact Assessment (ESIA) and Resettlement Action Plan (RAP) Report for Construction of Off Grid Sanitation Projects**

Ref No: TZ-DAWASA-91652-CS-QCBS

**Comprehensive Project Brief for the Proposed Fecal Sludge Treatment Plant to be constructed at Ngobedi Mtaa, Zingiziwa Ward, Dar es Salaam City Council, Dar es Salaam Region**

**NON-TECHNICAL EXECUTIVE SUMMARY**  
(English and Kiswahili Versions)

**Submitted to:**

**National Environment Management Council,**

Head Office, Kambarage Tower, 6<sup>th</sup> Floor, P. O. Box 2724, Dodoma.

Phone: +255 262960098, 0713608930,

Email Address: [nemcdg@nemc.or.tz](mailto:nemcdg@nemc.or.tz)

Website: [www.nemc.or.tz](http://www.nemc.or.tz)

**Lead Consultant:**

**Prof. Rubhera RAM Mato (PhD), CEng. (T), Reg. EIA Expert**

Mobile: +255754898592; E-Mail: rubheramato@gmail.com

**30<sup>th</sup> November 2020**

## NON-TECHNICAL EXECUTIVE SUMMARY

### Comprehensive Project Brief for the Proposed Fecal Sludge Treatment Plant to be constructed at Ngobedi Mtaa, Zingiziwa Ward, Dar es Salaam City Council, Dar es Salaam Region

**Proponent:** DAWASA

**Proponent's Contact:** DAWASA House, Dunga/Malanga

**Street/Mwananyamala**

**P.O Box 1573 DSM**

**Tel:** +255222760006/15

**Fax:** +255222762480

**Email Address:** [info@dawasa.go.tz](mailto:info@dawasa.go.tz)

**EIA Expert:** **Prof. Rubhera RAM Mato**

(PhD), CEng. (T), Reg. EIA Expert

Mobile: +255754898592

E-Mail: [rubheramato@gmail.com](mailto:rubheramato@gmail.com)

## INTRODUCTION

The Government of the United Republic of Tanzania (GoT) through the Dar es Salaam Water and Sewerage Authority (DAWASA) under the Ministry of Water intends to implement an Off-Grid Sanitation Project (OGSP) in Dar es Salaam City to serve peri-urban areas not connected to the central sewerage system. DAWASA has received financing from the International Development Association (IDA) in the form of a credit to implement the project. Prior to implementing the project, the law in Tanzania requires an Environmental Impact Assessment to be conducted and approved by relevant authority. In order to comply with the law in Tanzania, the DAWASA intends to apply a portion of the proceeds of the credit to eligible payments for consulting services for Preparation of Environmental and Social Impact Assessment (ESIA) and Resettlement Action Plan (RAP) Report for construction of off grid sanitation projects.

Dar es Salaam is the largest and most important commercial and industrial centre in Tanzania. The city has an estimated population of about 5.0 million and is projected to double at the end of the project horizon of 25 years (*National Census 2022*).

---

About 10% of the population is served by sewers and the rest almost depend on on-site sanitation systems. The sewer coverage is only limited to the area within city centre with a total length of 67.8km and the system is based on a separate system and discharge their effluent into oxidation ponds, and into the sea through sea outfall of about 1.03km long. The onsite sanitation systems result into Faecal sludge of which handling and management throughout the sanitation chain (from domestic containment, transportation as well as disposal and treatment) is currently hygienically inadequate thus posing environmental and public health risks. The Off-Grid project is intended to address these challenges. The Off-Grid project is divided into several subprojects which will be implemented in the five municipalities of Dar es Salaam City. One of these is the Construction of Faecal sludge treatment plant at Ngobedi in Zingiziwa Ward, Ilala Municipality.

The ESIA study was conducted in accordance with the Environmental Management (Environmental Impact Assessment and Audit) (Amendment) Regulations, 2018 along with the Environmental Impact Assessment and Audit Regulations of 2005. These Regulations provide legal procedures for implementing the requirements of the Environmental Management Act Cap.191 of 2004. The Regulations give mandate to NEMC to oversee the EIA process, which culminates with an award of the EIA Certificate by the Ministry responsible for Environment.

In accordance with the EIA Regulations, NEMC is mandated to screen projects and make decisions of level of EIA required as well as evaluating the adequacy of respective environmental statements. Considering the nature and size of the proposed “Faecal Sludge Project in Ilala Municipality”, the project falls under Category “B2” (Non-Mandatory) in accordance with Reg.4 (1)(c) and First Schedule of the amended 2018 Regulations. The regulations require developers to prepare and submit to the National Management Council (NEMC) filled EIA registration forms and “Project Briefs” for all B2 projects. The preparation and content of the “Project Briefs” is provided under Regulation 6(1) of Environmental Impact Assessment and Audit Regulations, 2005. The same has been followed in preparing this “Project Brief”. The project brief was conducted in July-August 2020.

This project brief for the Proposed Construction of Faecal Sludge Treatment Plant in Ilala Municipality is being submitted to NEMC together with EIA Registration Forms for EIA Certificate decision.

## **PROJECT DESCRIPTION**

The project site is located at Zingiziwa Ward, Ilala Municipal within Dar es Salaam Region. The site is 48.7 Kilometers and 41.3 Kilometers from Dar Es Salaam city centre via Kilwa road and Julius K. Nyerere road respectively. The proposed project site is not within the sensitive ecosystem or protected area and far from public utilities.

The project area is accessible via Julius K. Nyerere road as follows, starting from Samora Avenue 2 Kilometers; at the roundabout take the 4<sup>th</sup> exit onto Railway St. 0.2 Kilometers then turn right onto Gerezani St. 2.1 Kilometers then turn left onto Julius K. Nyerere road up to Chanika junction 20 Kilometers. Then onto Chanika junction up to Chanika Bus stop 13 Kilometers then remains about 5 Kilometers to the project site via rough road.

The proposed project site is characterized with both natural and artificial vegetation. There are short and tall grasses and some artificial trees (Palm trees) and Mango trees around the site area. The project site is located adjacent to the marches within which a river drains to Indian Ocean. Generally, the project site is rich in nutrients because some farming activities were observed to be conducted. The project is about 0.3km from the newly built ward office and play ground.

## **POLICIES, LEGISLATION AND INSTITUTIONAL ARRANGEMENTS**

Sector policies that were reviewed when executing the proposed development are;

- National Environment Policy 2021
  - National Land Policy of 1997
  - Construction Industry Policy (2003)
  - National Health Policy (2003)
-

- National Gender Policy of 2000
- National Human Settlements Development Policy (2000)

Principal Acts, regulations and guidance that support and provide guidelines to implement the intended project are;

- Environmental Management Act (2004)
- The Environmental Management (Fees and Charges) Regulations, 2021
- The Environmental Management (Control of hazardous Waste) regulations, 2021
- The Environmental Management (Control of Noise and vibration) regulations, 2015
- The Environmental Management (Prohibition of Plastic Carrier bags) regulations, 2019
- The Environmental Management (Solid Waste Management) regulations, 2007
- The Environmental Management (Water Quality) regulations, 2009
- The Environmental Management (Air Quality) regulations, 2009
- The Environmental Management (Soil Quality) regulations, 2009
- Occupational Health and Safety Act 2003
- The Water Supply and Sanitation Act No. 12 of 2009
- Engineers Registration Act and its Amendments 1997 and 2007
- The Contractors Registration (Amendment) Act, 2008
- The Architects and Quantity Surveyors Act (1997)
- The Urb World Bank guidelines for Environmental Managementan Planning Act (2007)
- Public Health Act (2009)

## **STAKEHOLDERS ISSUES AND CONCERNS**

Different stakeholders were consulted. Among of the issues that arise during consultation at the Ilala Municipal Council and community at Ngobedi Mtaa are:

### **Facilities to be developed**

---

- Proper awareness to people on best ways to dispose pads and other waste in order to avoid system blockage
- The proposed facilities should be well protected

#### **Awareness to the community**

- Awareness to the people on the system operation, since it is a new technology
- Awareness to the community to avoid riots in the future
- Educate the community to avoid the use of detrimental disinfectants to the system so as to avoid system failure and contaminated manures.

### **PROJECT REQUIREMENTS AND WASTE GENERATION**

#### **Project requirements**

The main materials for Faecal Sludge Treatment Plant include cement, aggregates (stones), water, steel, sand, timbers, blocks, uPVC pipes, IPS Pipes and gravels. All materials are available in the local sources in Tanzania. The estimated quantities of the materials to be included in the BoQ.

The proposed project development will employ various standard construction equipment and machinery. Equipment expected to be used during the construction works are Excavators, Tippers, Concrete Mixers, poker vibrators, Wheel barrow, Compactor, etc. All equipment and machineries for construction works needed by the proposed project will be determined when the bill of quantities (BoQ) and selection of Contractor is finalized. These equipments shall be temporary and shall be demobilized once project is completed.

#### **Wastes generation**

The major wastes generation associated with the project are spoil soils resulting from earthworks during the foundation excavations, solid wastes and liquid waste. The spoil soil shall be stock piled around the public toilet for further use in landscaping the site at the end of the project.

A total of 120m<sup>3</sup> per day of liquid waste is estimated to be received at the receiving chamber of the proposed facility during the maximum operation phase. On the other

hand, about 0.5-1 tons per month of domestic refuse and other solid wastes is estimated to be generated and trapped at the garbage screen during the project construction and operation phase respectively. A well-established solid waste collection system will be instituted. The system will involve among other things wastes segregation at source, recycling or reuse of some wastes and final disposal to the approved dumpsite / landfill.

## **POTENTIAL IMPACTS**

The following impacts were identified to be likely to occur during mobilization phase:

- Employment opportunities
- Improved urban agriculture
- Increased socio-cultural interaction

The following impacts were identified to be likely to occur during the construction phase;

- Increased HIV/AIDS and other sexual related diseases
- Loss of biodiversity
- Land degradation and increased pollution
- Noise pollution
- Air pollution from dust emission
- High risk of Health associated with construction work
- Waste generation during construction

The following impacts were identified to be likely to occur during the operational phase;

- Improved social-economic livelihood and dignity within the beneficiary society
  - Increased Revenue to the nation through taxes, both direct and indirect
  - Cost reduction for sewage management
  - Biogas production potential
  - Minimized forest harvesting
  - Sewer leakage/overflow
  - Improved urban agriculture
-

## **MITIGATION MEASURES AND ENVIRONMENTAL AND SOCIAL MANAGEMENT PLAN (ESMP)**

The options to minimize or prevent the identified adverse social and environmental impacts as well as a monitoring plan have been suggested in this report and are contained in the ESMP. Many of them are based on good engineering practices and the timely responsiveness of the responsible institution. The ESMP describes the implementation schedule of the proposed mitigation measures as well as planning for long-term monitoring activities. It defines the roles and responsibilities of different actors of the plan. The Approach environmental and social costs amount to Tshs 38,000,000.00. The estimated annual costs for carrying out the proposed environmental and social monitoring program amounts to TSH 28,000,000.00.

## **DECOMMISSIONING PLAN**

The decommissioning is not anticipated in the foreseeable future. However, if this will happen, may entail change of use (functional changes) or demolition triggered by change of land use. In view of this, specific mitigation measures pertaining to environmental impacts of decommissioning works cannot be proposed at the moment with a reasonable degree of certainty.

## **CONCLUSION**

The proposed project is of greater profit to the community and the country at large as it promotes and improve sanitation in the streets. When there is good and improved sanitation, then the outbreak of diseases like diarrhoea and associated stomach and waterborne diseases are also reduced and prevented hence improved public health.

The impacts identified are preventable and of less negativity to the community, therefore the developer can be provided with the environmental clearance certificate in order to commence the implementation of the project.

It is, therefore, concluded that implementation of the proposed construction of the Faecal sludge treatment plant at Ngobedi Mtaa will entail no detrimental impacts provided that the recommended mitigation measures are adequately and timely put in place. The identified adverse impacts shall be managed through the proposed mitigation measures and implementation regime laid down in this EIS. DAWASA is

---

committed to implementing all the recommendations given in the EIS and further carrying out the environmental auditing and monitoring schedules.

## MUHTASARI WA WATENDAJI WASIO WA KIUFUNDI

**Muhtasari wa Mradi wa Kina wa Kiwanda Kinachopendekezwa cha Kusafisha Kinyesi kitakachojengwa katika Mtaa wa Ngobedi, Kata ya Zingiziwa, Halmashauri ya Jiji la Dar es Salaam, Mkoa wa Dar es Salaam.**

**Mmiliki:** Mamlaka ya Majisafi na Usafi wa Mazingira Dar es Salaam (DAWASA)

**Mawasiliano ya Mmiliki:** DAWASA,

DAWASA Building, Dunga/Malaga Street,  
Mwananyamala Area

S.L.P 1573, Dar es Salaam. TANZANIA.

Simu :. +25522276006/15; Fax: +255222762480;

Barua Pepe: [dawasaceo@dawasa.co.tz](mailto:dawasaceo@dawasa.co.tz)

**Mshauri Muelekezi:** Prof. Rubhera RAM Mato (PhD), CEng. (T), Reg. EIA  
Expert

S.L.P 35478, Dar es Salaam, Tanzania

Simu: +255754898592

Barua Pepe: [rubheramato@gmail.com](mailto:rubheramato@gmail.com)

## UTANGULIZI

SERIKALI ya Jamhuri ya Muungano wa Tanzania (GoT) kupitia Mamlaka ya Majisafi na Majitaka Dar es Salaam (DAWASA) chini ya Wizara ya Maji inatarajia kutekeleza Mradi wa Usafi wa Mazingira Nje ya Mtandao (OGSP) katika Jiji la Dar es Salaam ili kuhudumia maeneo ya pembezoni mwa miji. maeneo ambayo hayajaunganishwa na mfumo mkuu wa maji taka. DAWASA imepata ufadhili kutoka kwa Jumuiya ya Maendeleo ya Kimataifa (IDA) ikiwa ni mkopo wa kutekeleza mradi huo. Kabla ya kutekeleza mradi huo, sheria nchini Tanzania inataka Tathmini ya Athari kwa Mazingira ifanywe na kuidhinishwa na mamlaka husika. Ili kuzingatia sheria nchini Tanzania, DAWASA inatarajia kutumia sehemu ya mapato ya mikopo kwa malipo stahiki kwa ajili ya huduma za ushauri kwa ajili ya Maandalizi ya Tathmini ya Athari kwa Mazingira na Kijamii (ESIA) na Ripoti ya Mpango Kazi wa Makazi Mapya (RAP) kwa ajili ya ujenzi. wa miradi ya usafi wa mazingira nje ya gridi ya taifa.

Dar es Salaam ni kituo kikubwa na muhimu zaidi cha biashara na viwanda nchini Tanzania. Jiji lina idadi ya watu wanaokadiriwa kuwa milioni 5.0 na inakadiriwa kuongezeka mara mbili mwishoni mwa upeo wa mradi wa miaka 25 (Sensa ya Kitaifa 2022). Takriban 10% ya watu wanahudumiwa na mifereji ya maji machafu na wengine karibu hutegemea mfumo ya usafi wa mazingira kwenye tovuti. Mtaru wa maji taka ni mdogo tu kwa eneo la katikati mwa jiji lenye urefu wa jumla ya 67.8km na mfumo unategemea mfumo tofauti na kumwaga maji machafu yao kwenye madimbwi ya vioksidishaji, na baharini kupitia maji ya bahari ya urefu wa 1.03km. Mifumo ya usafi wa mazingira kwenye tovuti husababisha uchafu wa kinyesi ambao utunzaji na usimamizi wake katika mnyororo mzima wa usafi wa mazingira (kutoka kwa vyombo vya nyumbani, usafirishaji na utupaji na matibabu) kwa sasa hautoshelezi kiyafa na hivyo kuhatarisha mazingira na afya ya umma. Mradi wa Off-Grid unakusudiwa kutatua changamoto hizi. Mradi wa Off-Grid umegawanywa katika miradi midogo kadhaa ambayo itatekelezwa katika manispaa tano za Jiji la Dar es Salaam. Mojawapo ni Ujenzi wa mtambo wa kusafisha kinyesi kilichopo Ngobedi Kata ya Chanika Manispaa ya Ilala.

Utafiti wa ESIA ulifanyika kwa mujibu wa Kanuni za Usimamizi wa Mazingira (Tathmini na Ukaguzi wa Athari kwa Mazingira) (Marekebisho), 2018 pamoja na Tathmini ya Athari za Mazingira na Kanuni za Ukaguzi za mwaka 2005. Kanuni hizi zinatoa taratibu za kisheria za kutekeleza matakwa ya Sheria ya Usimamizi wa Mazingira. Sura ya 191 ya 2004. Kanuni zinatoa mamlaka kwa NEMC kusimamia mchakato wa EIA, ambao unaishia kwa kutunukiwa Cheti cha EIA na Wizara inayohusika na Mazingira.

Kwa mujibu wa Kanuni za EIA, NEMC ina mamlaka ya kuchunguza miradi na kufanya maamuzi ya kiwango cha EIA kinachohitajika pamoja na kutathmini utoshelevu wa taarifa za mazingira husika. Kwa kuzingatia asili na ukubwa wa mradi unaopendekezwa wa "Mradi wa Kinyesi katika Manispaa ya Ilala", mradi uko chini ya Kitengo "B2" (Si cha Lazima) kwa mujibu wa Kanuni ya 4 (1)(c) na Jedwali la Kwanza la Kanuni zilizorekebisha za 2018. . Kanuni hizo zinawataka wasanidi programu kuandaa na kuwasilisha kwa Baraza la Kitaifa la Usimamizi (NEMC) lililojaza fomu za usajili wa EIA na "Muhtasari wa Miradi" kwa miradi yote ya B2.

---

Maandalizi na maudhui ya “Maelezo ya Mradi” yametolewa chini ya Kanuni ya 6(1) ya Tathmini ya Athari kwa Mazingira na Kanuni za Ukaguzi, 2005. Vile vile vimefuatwa katika kuandaa “Muhtasari wa Mradi” huu. Muhtasari wa mradi ulifanyika Julai-Agosti 2020.

Muhtasari huu wa mradi wa Mapendekezo ya Ujenzi wa Kiwanda cha Kusafisha Kinyesi katika Manispaa ya Ilala unawasilishwa NEMC pamoja na Fomu za Usajili wa EIA kwa uamuzi wa Cheti cha EIA.

### **MAELEZO YA MRADI**

Eneo la mradi lipo kata ya Zingiziwa, Manispaa ya Ilala ndani ya Mkoa wa Dar es Salaam. Eneo ni Kilomita 48.7 na Kilomita 41.3 kutoka katikati ya jiji la Dar Es Salaam kupitia barabara ya Kilwa na barabara ya Julius K. Nyerere mtawalia. Tovuti ya mradi iliyopendekezwa haiko ndani ya mfumo nyeti wa ikolojia au eneo lililohifadhiwa na mbali na huduma za umma.

Eneo la mradi linafikika kupitia barabara ya Julius K. Nyerere kama ifuatavyo, kuanzia Samora Avenue Kilomita 2; kwenye mzunguko chukua njia ya 4 ya kutokea na uingie Reli ya St. Kilomita 0.2 kisha pinduka kulia na uingie Gerezani Kilomita 2.1 kisha pinduka kushoto na uingie barabara ya Julius K. Nyerere hadi makutano ya Chanika Kilomita 20. Kisha kwenye makutano ya Chanika hadi kituo cha Mabasi cha Chanika Kilomita 13 kisha kubaki takriban Kilomita 5 hadi eneo la mradi kupitia barabara mbovu.

Tovuti iliyopendekezwa ya mradi ina sifa ya uoto wa asili na bandia. Kuna nyasi fupi na ndefu na baadhi ya miti bandia (Mitende) na Miembe karibu na eneo la tovuti. Eneo la mradi liko karibu na maandamano ambayo mto unatiririsha maji hadi Bahari ya Hindi. Kwa ujumla, eneo la mradi lina virutubisho vingi kwa sababu baadhi ya shughuli za kilimo zilizingatiwa kufanywa. Mradi huo uko takriban kilomita 0.3 kutoka kwa ofisi mpya ya kata na uwanja wa michezo.

## **SERA, MFUMO WA SHERIA NA TAASISI**

Tanzania imejitolea kufikia malengo ya maendeleo endelevu. Msukumo huu unazingatiwa katika Sera ya Taifa ya Mazingira na sera nyingine za kisékta zikiwemo;

- Sera ya Kitaifa ya Mazingira, 2021
- Sera ya Taifa ya Ardhi ya mwaka 1997
- Sera ya Sekta ya Ujenzi (2003)
- Sera ya Taifa ya Afya (2003)
- Sera ya Taifa ya Jinsia ya 2000
- Sera ya Taifa ya Maendeleo ya Makazi (2000)

Sheria na kanuni muhimu ambazo zina umuhimu kwa maendeleo ya barabara kuhusiana na usimamizi wa mazingira ni pamoja na;

- Sheria ya Usimamizi wa Mazingira (2004)
- Kanuni za Usimamizi wa Mazingira (Ada na Ada) za 2021
- Kanuni za Usimamizi wa Mazingira (Udhibiti wa Taka hatarishi), 2021
- Kanuni za Usimamizi wa Mazingira (Udhibiti wa Kelele na Mtetemo), 2015
- Kanuni za Usimamizi wa Mazingira (Marufuku ya Mifuko ya Kubeba Plastiki), za 2019
- Kanuni za Usimamizi wa Mazingira (Udhibiti wa Taka Ngumu), 2007
- Kanuni za Usimamizi wa Mazingira (Ubora wa Maji), 2009
- Kanuni za Usimamizi wa Mazingira (Ubora wa Hewa), 2009
- Kanuni za Usimamizi wa Mazingira (Ubora wa Udongo), 2009
- Sheria ya Afya na Usalama Kazini ya 2003
- Sheria ya Ugavi wa Maji na Usafi wa Mazingira Na. 12 ya 2009
- Sheria ya Usajili wa Wahandisi na Marekebisho yake ya 1997 na 2007
- Sheria ya Usajili wa Makandarasi (Marekebisho) ya mwaka 2008
- Sheria ya Wabunifu na Wakadiriaji Majenzi (1997)
- Sheria ya Mipango Miji (2007)
- Sheria ya Afya ya Umma (2009)
- Miongozo ya Benki ya Dunia ya Usimamizi wa Mazingira

## **MASUALA NA MAMBO YA WADAU**

Wadau mbalimbali walishauriwa. Miongoni mwa mambo yanayojitokeza wakati wa mashauriano katika Halmashauri ya Manispaa ya Ilala na jamii katika Mtaa wa Ngobedi ni pamoja na:

Vifaa vya kuendelezwa

- Uelewa sahihi kwa watu juu ya njia bora za kutupa pedi na taka zingine ili kuzuia kuziba kwa mfumo
- Vifaa vinavyopendekezwa vinapaswa kulindwa vyema

Ufahamu kwa jamii

- Ufahamu kwa watu juu ya uendeshaji wa mfumo, kwa kuwa ni teknolojia mpya
- Uhamasishaji kwa jamii kuepuka machafuko siku zijazo
- Kuelimisha jamii kuepuka matumizi ya dawa hatarishi kwenye mfumo ili kuepusha kushindwa kwa mfumo na mbolea iliyochafuliwa.

## **MAHITAJI YA MRADI NA UZALISHAJI WA TAKA**

Mahitaji ya mradi

Nyenzo kuu za Kiwanda cha Kusafisha Matope ya Kinyesi ni pamoja na saruji, mikusanyiko (mawe), maji, chuma, mchanga, mbao, vitalu, mabomba ya uPVC, Mabomba ya IPS na changarawe. Nyenzo zote zinapatikana katika vyanzo vya ndani nchini Tanzania. Kiasi kinachokadiriwa cha nyenzo zitakazojumuishwa kwenye BoQ.

Uendelezaji wa mradi unaopendekezwa utajiri vifaa na mashine mbalimbali za kawaida za ujenzi. Vifaa vinavyotarajiwa kutumika wakati wa kazi za ujenzi ni Excavators, Tippers, Concrete Mixers, poker vibrators, Wheel barrow, Compactor, n.k. Vifaa na mashine zote za kazi za ujenzi zinazohitajika na mradi unaopendekezwa zitajulikana wakati bili ya kiasi (BoQ) na uteuzi wa Mkandarasi umekamilika. Vifaa hivi vitakuwa vya muda na vitatolewa mara tu mradi utakapokamilika.

Uzalishaji wa taka

---

Uzalishaji mkubwa wa taka unaohusishwa na mradi ni udongo nyara unaotokana na udongo wakati wa uchimbaji wa msingi, taka ngumu na taka za kioevu. Udongo ulioharibika utarundikwa kuzunguka choo cha umma kwa matumizi zaidi katika kuweka mazingira ya eneo mwishoni mwa mradi.

Jumla ya 120m<sup>3</sup> kwa siku ya taka ya kioevu inakadiriwa kupokelewa kwenye chumba cha kupokea cha kituo kilichopendekezwa wakati wa awamu ya juu ya operesheni. Kwa upande mwingine, takriban tani 0.5-1 kwa mwezi za taka za nyumbani na taka zingine ngumu inakadiriwa kuzalishwa na kunaswa kwenye skrini ya taka wakati wa awamu ya ujenzi na operesheni ya mradi mtawaliwa. Mfumo mzuri wa kukusanya taka ngumu utanzishwa. Mfumo huo utahusisha miongoni mwa mambo mengine kutenganisha taka kwenye chanzo, kuchakata tena au kutumia tena baadhi ya taka na utupaji wa mwisho kwa dampo/jaa lililoidhinishwa.

## **ATHARI ZINAZOWEZA**

Athari zifuatazo zilitambuliwa kuwa zinaweza kutokea wakati wa awamu ya uhamasishaji:

- Fursa za ajira
- Kuboresha kilimo mijini
- Kuongezeka kwa mwingiliano wa kijamii na kitamaduni

Athari zifuatazo zilitambuliwa kuwa zinaweza kutokea wakati wa awamu ya ujenzi;

- Kuongezeka kwa VVU/UKIMWI na magonjwa mengine yanayohusiana na ngono
- Kupotea kwa viumbe hai
- Uharibifu wa ardhi na kuongezeka kwa uchafuzi wa mazingira
- Uchafuzi wa kelele
- Uchafuzi wa hewa kutokana na uchafuzi wa vumbi
- Hatari kubwa ya Afya inayohusishwa na kazi ya ujenzi
- Uzalishaji taka katika ujenzi wa durig

Athari zifuatazo zilitambuliwa kuwa zinaweza kutokea wakati wa awamu ya uendeshaji;

- Kuboresha maisha ya kijamii na kiuchumi na heshima ndani ya jamii inayofaidika
-

- Ongezeko la Mapato kwa taifa kupitia kodi, za moja kwa moja na zisizo za moja kwa moja
- Kupunguza gharama za usimamizi wa maji taka
- Uwezo wa uzalishaji wa gesi asilia
- Uvunaji mdogo wa misitu
- Kuvuja kwa maji taka/kufurika
- Kuboresha kilimo mijini

### **HATUA ZA KUPUNGUZA NA MPANGO WA USIMAMIZI WA MAZINGIRA NA KIJAMII (ESMP)**

Chaguzi za kupunguza au kuzuia athari mbaya za kijamii na kimazingira zilizotambuliwa pamoja na mpango wa ufuatiliaji zimependekezwa katika ripoti hii na zimo katika ESMP. Wengi wao ni msingi wa mazoea mazuri ya uhandisi na mwitikio wa wakati wa taasisi inayowajibika. ESMP inaelezea ratiba ya utekelezaji wa mapendekezo ya hatua za kupunguza na pia kupanga shughuli za ufuatiliaji wa muda mrefu. Inafafanua majukumu na wajibu wa watendaji mbalimbali wa mpango. Gharama za Mbinu za kimazingira na kijamii zinafikia Tshs 38,000,000.00. Makadirio ya gharama za kila mwaka za kutekeleza mpango unaopendekezwa wa magari ya kimazingira na kijamii ni TSH 28,000,000.00.

### **MPANGO WA KUONDOKA**

Uondoaji wa amri hautarajiwi katika siku zijazo zinazoonekana. Hata hivyo, kama hii itatokea, inaweza kuhusisha mabadiliko ya matumizi (mabadiliko ya kiutendaji) au uharibifu unaosababishwa na mabadiliko ya matumizi ya ardhi. Kwa kuzingatia hili, hatua mahususi za kupunguza zinazohusu athari za kimazingira za kazi za uondoaji kazi haziwezi kupendekezwa kwa sasa kwa kiwango cha uhakika.

### **HITIMISHO**

Mradi unaopendekezwa una faida kubwa kwa jamii na nchi kwa ujumla kwani unakuza na kuboresha usafi wa mazingira mitaani. Kunapokuwa na usafi wa mazingira bora na ulioboreshwa, basi mlipuko wa magonjwa kama vile kuhara na magonjwa yanayohusiana na tumbo na yale yatokanayo na maji pia hupungua na kuzuiwa hivyo kuboreshwa kwa afya ya umma.

Athari zilizoainishwa zinaweza kuzuilika na hazina hasi kidogo kwa jamii, kwa hivyo msanidi anaweza kupewa cheti cha kibali cha mazingira ili kuanza kuhusisha mradi. Hivyo basi, inahitimishwa kuwa utekelezaji wa mapendekezo ya ujenzi wa mtambo wa kutibu kinyesi katika Mtaa wa Ngobedi hautaleti madhara yoyote mradi tu kwamba hatua zilizopendekezwa za kukabiliana nazo zimewekwa vya kutosha na kwa wakati. Athari mbaya zilizotambuliwa zitadhibitiwa kupitia hatua zilizopendekezwa za kupunguza na mfumo wa utekelezaji uliowekwa katika EIS hii. DAWASA imejitolea kutekeleza mapendekezo yote yaliyotolewa katika EIS na kutekeleza zaidi ratiba za ukaguzi na ufuatiliaji wa mazingira.